

**DUCATI**

**907 IE**

**'92**

**U.S.A.**

SPARE PARTS CATALOGUE

Printed in Italy

# SPARE PARTS CATALOGUE

## GENERAL INFORMATION

This catalogue has been prepared for your convenience when ORDERING PARTS for 907 I.E. motorcycle.

The following instructions should be followed very carefully when ordering parts:

1) indicate part number and description;

2) indicate colour for painted parts;

3) indicate V.I.N. number.

Right side and left side indicated in this catalogue are referred to rider seating on motorcycle.

### LIST:

F.m.: Up to frame number

D.m.: From frame number

F.m.m.: Up to engine number

D.m.m.: From engine number

All data are subject to modification without prior notice.

Initial part number for the motorcycle

Issued: 10-91

CATALOGUE No.: 91510141B

## INDEX

Drawing	Description	Pag.
1	WORKSHOP SPECIAL TOOLS	3
2	GEARCHANGE	5
3	GEAR-BOX	7
4	CLUTCH	9
5	CLUTCH COVER	11
6	CRANKSHAFT	13
7	CYLINDERS - PISTONS	15
8	TIMING	17
9	FILTERS AND OIL PUMP	19
10	HALF CRANKCASES	21
11	WATER PUMP - ALTERNATOR COVER	23
12	ELECTRIC STARTER AND IGNITION	25
13	HEADS TIMING	27
14	HEADS	29
15	ELECTRIC SYSTEM	31
16	ELECTRONIC INJECTION	33
16.1	THROTTLE BODY	35
17	EXHAUST SYSTEM	37
18	FRONT HYDRAULIC BRAKE	39
19	HANDLEBAR AND CONTROLS	41
20	FRONT FORK	43
21	REAR HYDRAULIC BRAKE	45
22	FRONT AND REAR WHEELS	47
23	FRAME	49
24	STANDS	51
25	GEARCHANGE LEVER - FOOT REST	53
26	FORK - CHAIN - CHAIN COVER	55
27	REAR SUSPENSION	57
28	AIR INDUCTION - OIL VENT	59
29	DASHBOARD INSTRUMENTS	61
30	FRONT-REAR HEAD-LIGHT	63
31	RADIATOR ASSY	65
32	COOLING CIRCUIT	67
33	SEAT - MUDGUARDS	69
34	FUEL TANK	71
35	FAIRING	73
36	FUEL FEED	75
37	TECHNICAL DATA	76
38	TIGHTENING TORQUES - ENGINE	77
39	TIGHTENING TORQUES - MOTOR , FRAME	78
	INDICE GENERALE	





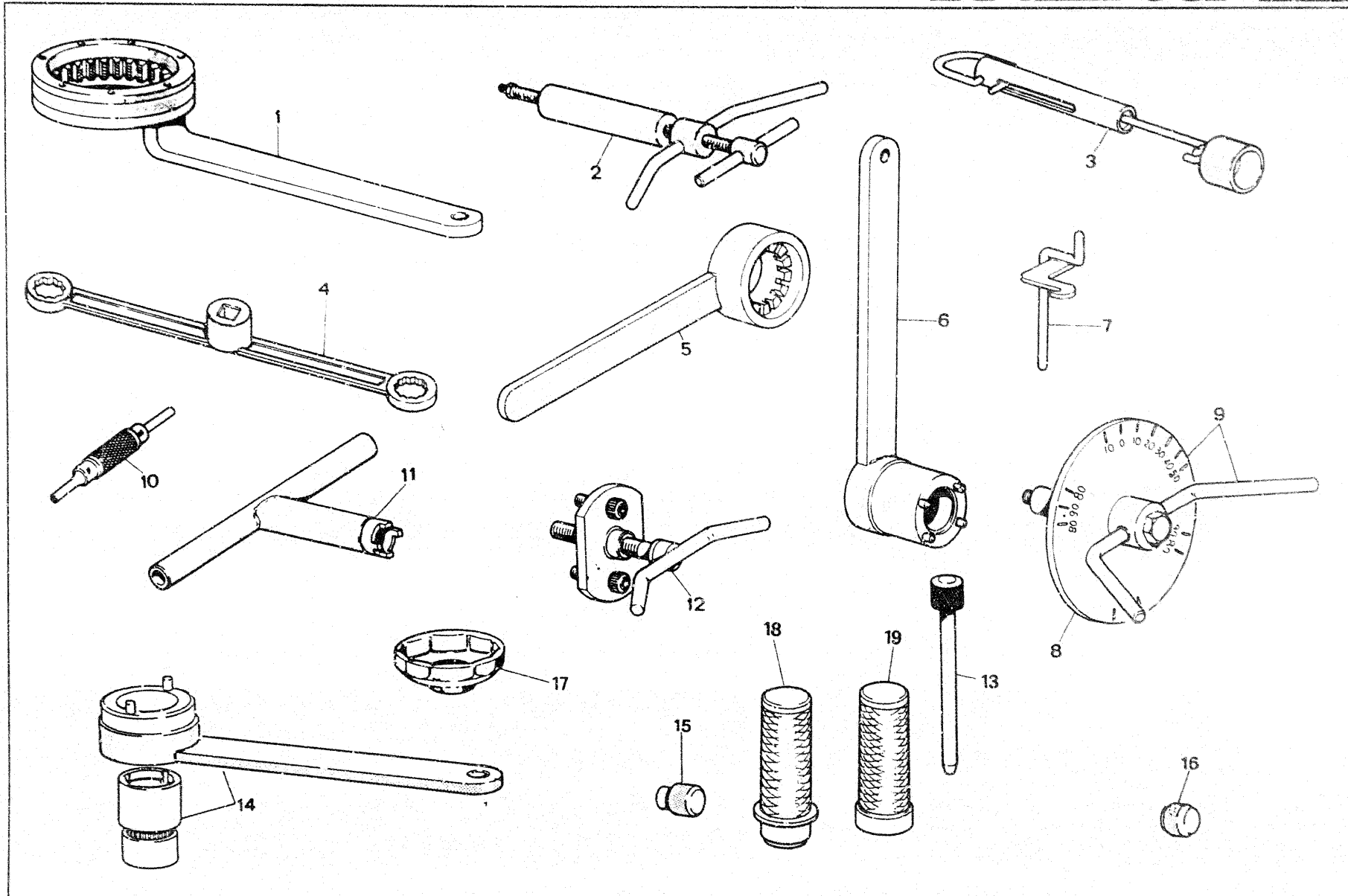



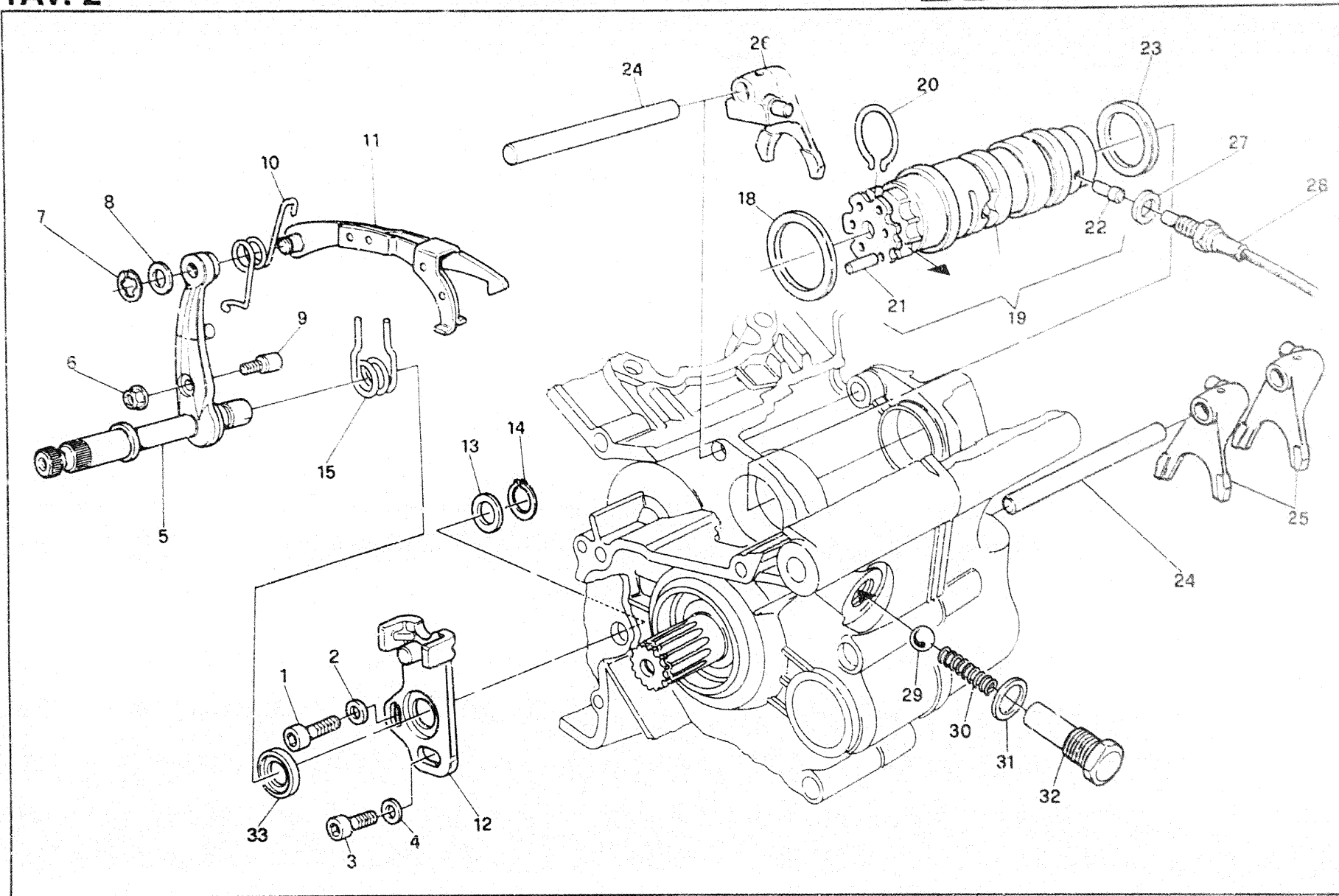

**DUCATI**

GEARCHANGE

DRAWING

2

907 I.E.  
U.S.A.

NOTES	POS. N.	CODE NO.	DESCRIPTION	VALIDITY	QUANTITY
	1	60N102509	Screw		1
	2	46230038A	Washer		1
	3	60N102555	Screw		1
	4	46230037A	Washer		1
	5	82110011A	Pin with lever		1
	6	75050011A	Nut		1
	7	021407350	Ideal ring		1
	8	040009050	Washer		1
	9	066013165	Gearlever pin		1
	10	79910251A	Return spring		1
	11	18010081A	Control fork		1
	12	82610091A	Plate		1
	13	040029126	Thrust washer		1
	14	735001542	Seeger ring		1
	15	079913110	Return spring		1
	18	066013061	Thrust washer th0.2		1
	—	066013062	Thrust washer th0.3		1
	—	066013060	Thrust washer th1		1
	19	18220011A	Compl. drum		1
	20	066013057	Stop ring		1
	21	066013050	Roller		6
	22	066013045	Warn. light control pin		1
	23	85210061A	Thrust washer th0.2		1
	—	85210071A	Thrust washer th0.3		1
	—	85210051A	Thrust washer th1		1
	24	066013070	Fork pin		2
	25	18010011A	Fork (1,4-2,3)		2
	26	18010021A	Fork (5,6)		1
	27	42020008A	Gasket		1
	—	050403085	Gasket		1
	28	53940021A	Warn. light switch		1
	29	768351134	Ball		1
	30	066013143	Spring		1
	31	027291090	Gasket		1

NOTES	POS. N.	CODE NO.	DESCRIPTION	VALIDITY	QUANTITY
	32	066013133	Pag holder		1
	33	88110121A	Centering ring		1

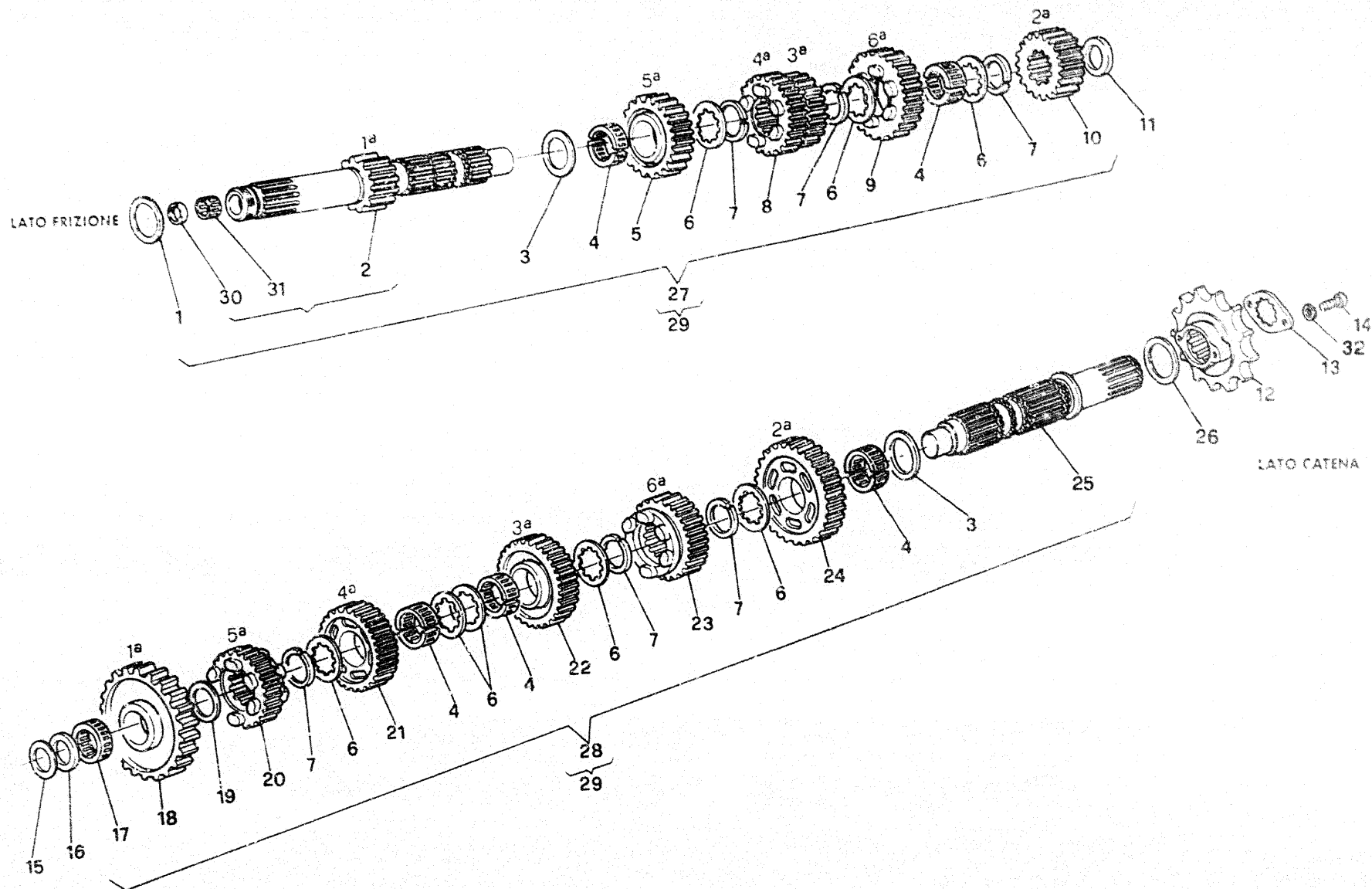

NOTES	POS. N.	CODE NO.	DESCRIPTION	VALIDITY	QUANTITY
	1	025147050	Washer Ø25,2 x Ø32,5 x 1		1
—		015016030	Washer Ø25,2 x Ø32,5 x 0,5		1
—		050447060	Washer Ø25,2 x Ø32,5 x 0,3		1
—		050447050	Washer Ø25,2 x Ø32,5 x 0,2		1
	2	15020061A	Main shaft		1
	3	067016150	Washer 28,3 x Ø36 x 0,5		1
	4	70120011A	Needle cage		5
	5	17210041A	Driving gear 5th sp.		1
	6	85610011A	Thrust washer Ø 32,5=0,5		6
—		85610031A	Thrust washer Ø 32,5=0,2	s.n.	
	7	067016145	Ring		6
	8	17210031A	Driving gear 3rd/4th sp.		1
	9	17210051A	Driving gear 6th sp.		1
	10	17210021B	Driving gear 2nd sp.		1
	11	71310141A	Washer Ø17,3 x Ø31 x 1,5		1
—		067016163	Washer Ø17,3 x Ø31 x 1,8		1
—		067016164	Washer Ø17,3 x Ø31 x 2		1
—		067016165	Washer Ø17,3 x Ø31 x 2,2		1
	12	44910071A	Chain sprocket Z=15		1
	13	067016105	Plate		1
	14	77150400C	Screw		2
	15	067016183	Washer Ø17,3 x Ø31 x 0,8		1
—		067016184	Washer Ø17,3 x Ø31 x 1		1
—		067016185	Washer Ø17,3 x Ø31 x 1,2		1
	16	71310111A	Washer Ø17,3 x Ø31 x 2,3		1
	17	764020002	Needle cage		1
	18	17210061B	Driven gear 1st sp.		1
	19	067016155	Washer Ø22,3 x Ø32 x 1		1
	20	17210101A	Driven gear 5th sp.		1
	21	17210091A	Driven gear 4th sp.		1
	22	17210081A	Driven gear 3rd sp.		1
	23	17210111B	Driven gear 6th sp.		1
	24	17210071B	Driven gear 2nd sp.		1
	25	14910031A	Layshaft		1

NOTES	POS. N.	CODE NO.	DESCRIPTION	VALIDITY	QUANTITY
	26	067016170	Washer Ø25,3 x Ø36 x 0,9		1
—		067016171	Washer Ø25,3 x Ø36 x 1		1
—		067016172	Washer Ø25,3 x Ø36 x 1,2		1
	27	15020051A	Main shaft		1
	28	15020031A	Layshaft		1
	29	15020041A	Gearchange (27+28)		1
	30	937830812	Seal ring		2
	31	762700827	Needle bush		2
	32	734005N01	Spring washer		2

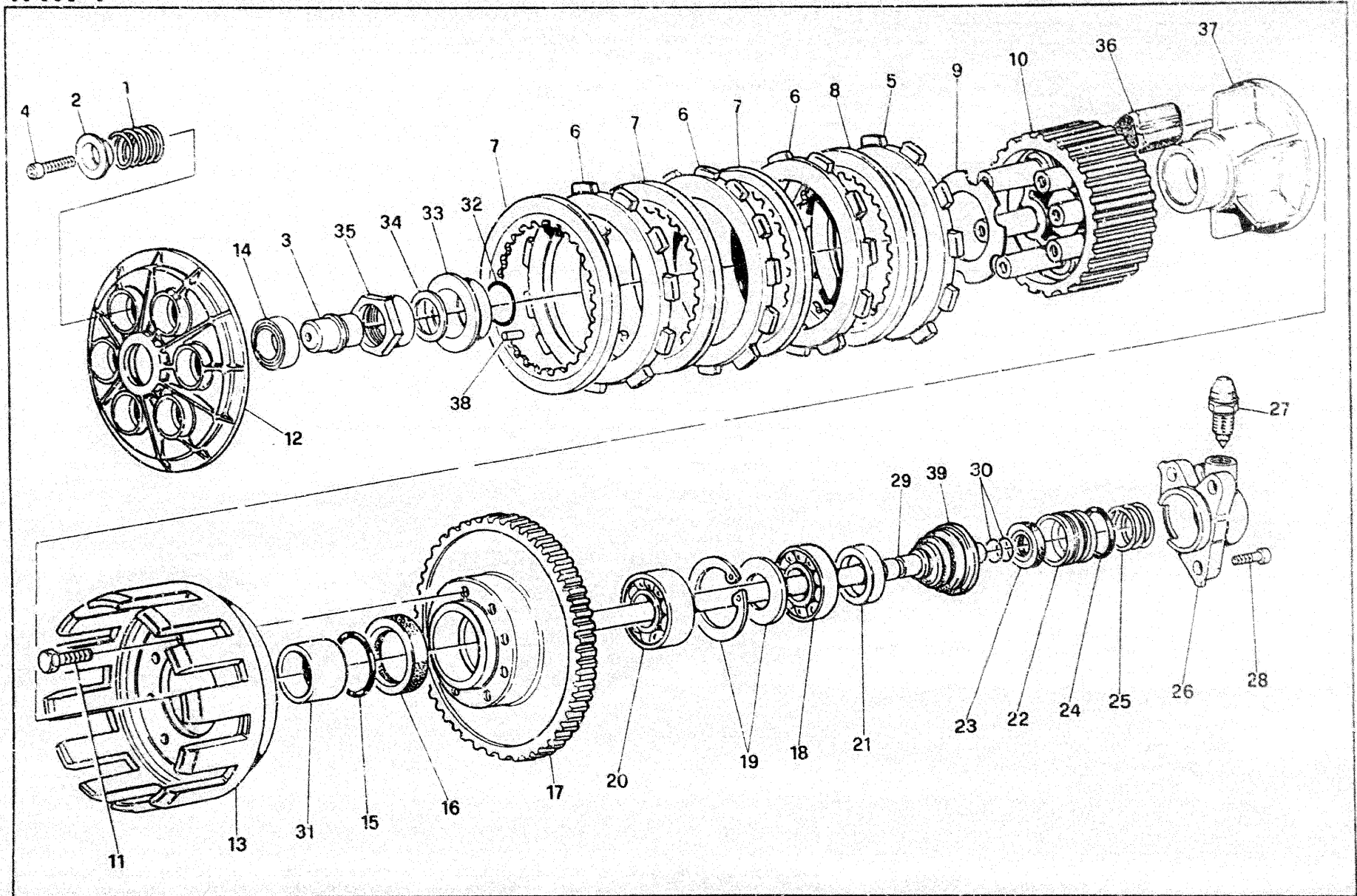

**DUCATI**

CLUTCH

DRAWING

**4**907 I.E.  
U.S.A.

NOTES	POS. N.	CODE NO.	DESCRIPTION	VALIDITY	QUANTITY	NOTES	POS. N.	CODE NO.	DESCRIPTION	VALIDITY	QUANTITY
	1	065916558	Clutch spring		6		35	75010021B	Nut		1
	2	84110022A	Cap		6		36	76410031B	Rubber		12
	3	81810021A	Clutch control pin		1		37	16210011B	Hub		1
	4	77150432B	Screw		6		38	742240570	Split pin		1
	5	19110141A	Driving disc		1		39	67210061A	Rod guard cover		1
	6	19110151A	Driving disc		7						
	7	19010011A	Driven disc		7						
	8	067516530	Disc		1						
	9	85110011B	Washer		1						
	10	19610011B	Steel clutch drum		1						
	11	706108120	Screw		8						
	12	19420011A	Pressure plate		1						
	13	19810011C	Clutch housing		1						
	14	751661238	Bearing		1						
	15	46320537A	"O" Ring		1						
	16	46340269A	Seal ring		1						
	17	17020012B	Clutch/crankshaft gears		1						
	18	751132566	Bearing		1						
	19	88120011A	Seeger ring - Distance piece		1						
	20	46370226A	Bearing		1						
	21	066016145	Distance piece		1						
	22	19520021B	Piston, control disc		1						
	23	937850822	Seal ring		1						
	24	93040091A	Gasket		1						
	25	79910121A	Spring, piston		1						
	26	23610013A	Clutch control disc		1						
	27	066116490	Drain valve		1						
	28	60N107335	Screw		3						
	29	11710011A	Control rod		1						
	30	938232018	"O" Ring		2						
	31	71310121B	Distance piece		1						
	32	938230128	"O" Ring		1						
	33	71010021A	Bush		1						
	34	85140011A	Washer		1						



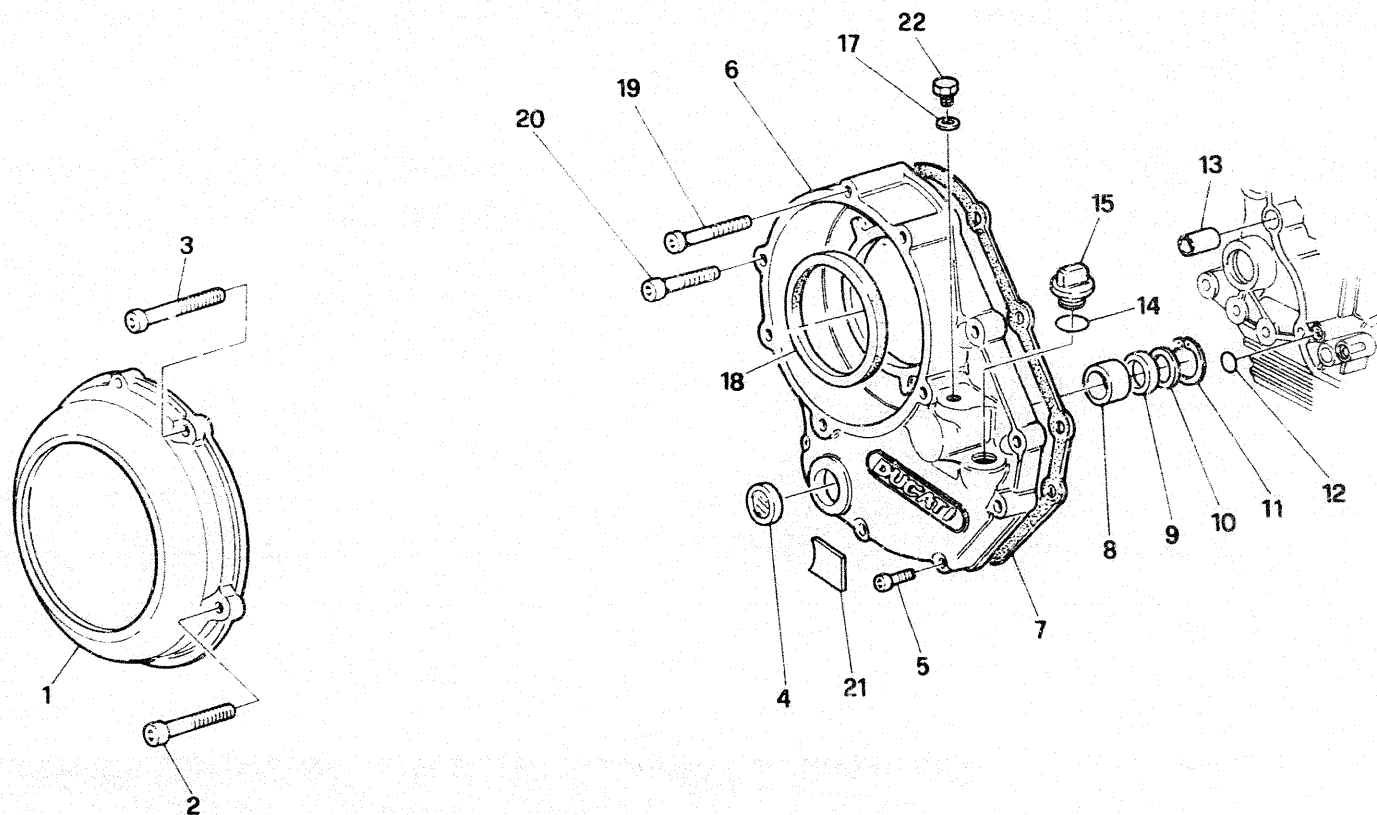



**DRAWING**

5

907 I.E.  
U.S.A.

NOTES	POS. #	CODE NO.	DESCRIPTION	VALIDITY	QUANTITY

# TAV. 6

**DUCATI 907 IE**

Voce 1 ordinare specificando numero e lettera

Voce 5 ordinare specificando colore e lettera

Item 1 pls. mention the engraved number and letter when ordering

Item 5 pls. mention the painted colour and letter when ordering

Pos. 1 à commander en indiquant numéro et lettre

Pos. 5 à commander en indiquant couleur et lettre

Pos. 1 zu bestellen mit Angabe von Nummer und Buchstabe

Pos. 5 zu bestellen mit Angabe von Farbe und Buchstabe

Det. 1: pedir indicando numero y letra

Det. 5: pedir indicando color y letra

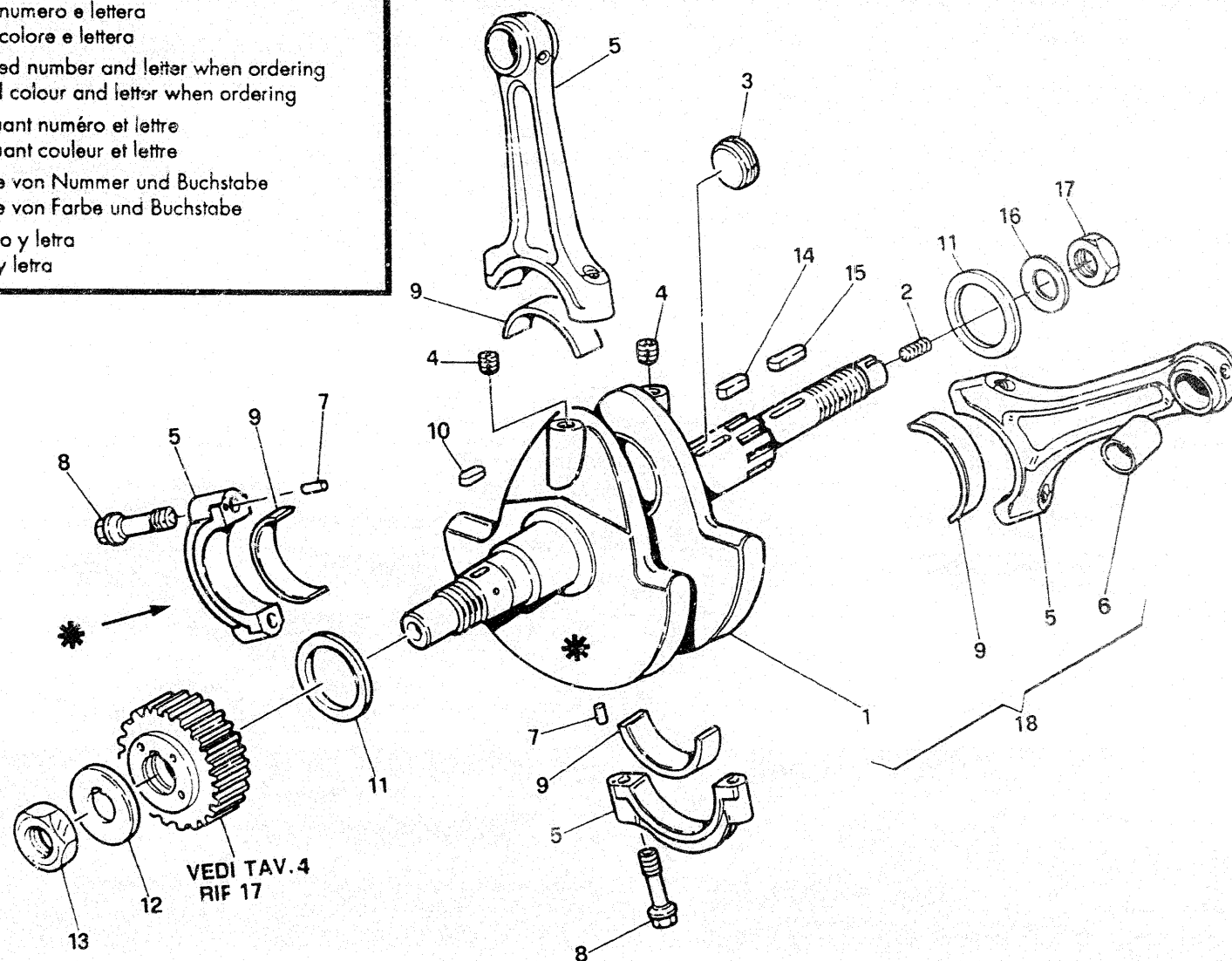



**DRAWING**

6

907 I.E.  
U.S.A.

NOTES	POS. N.	CODE NO.	DESCRIPTION	VAUDITY	QUANTITY

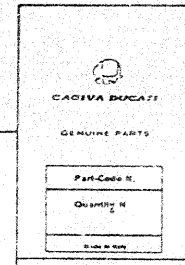
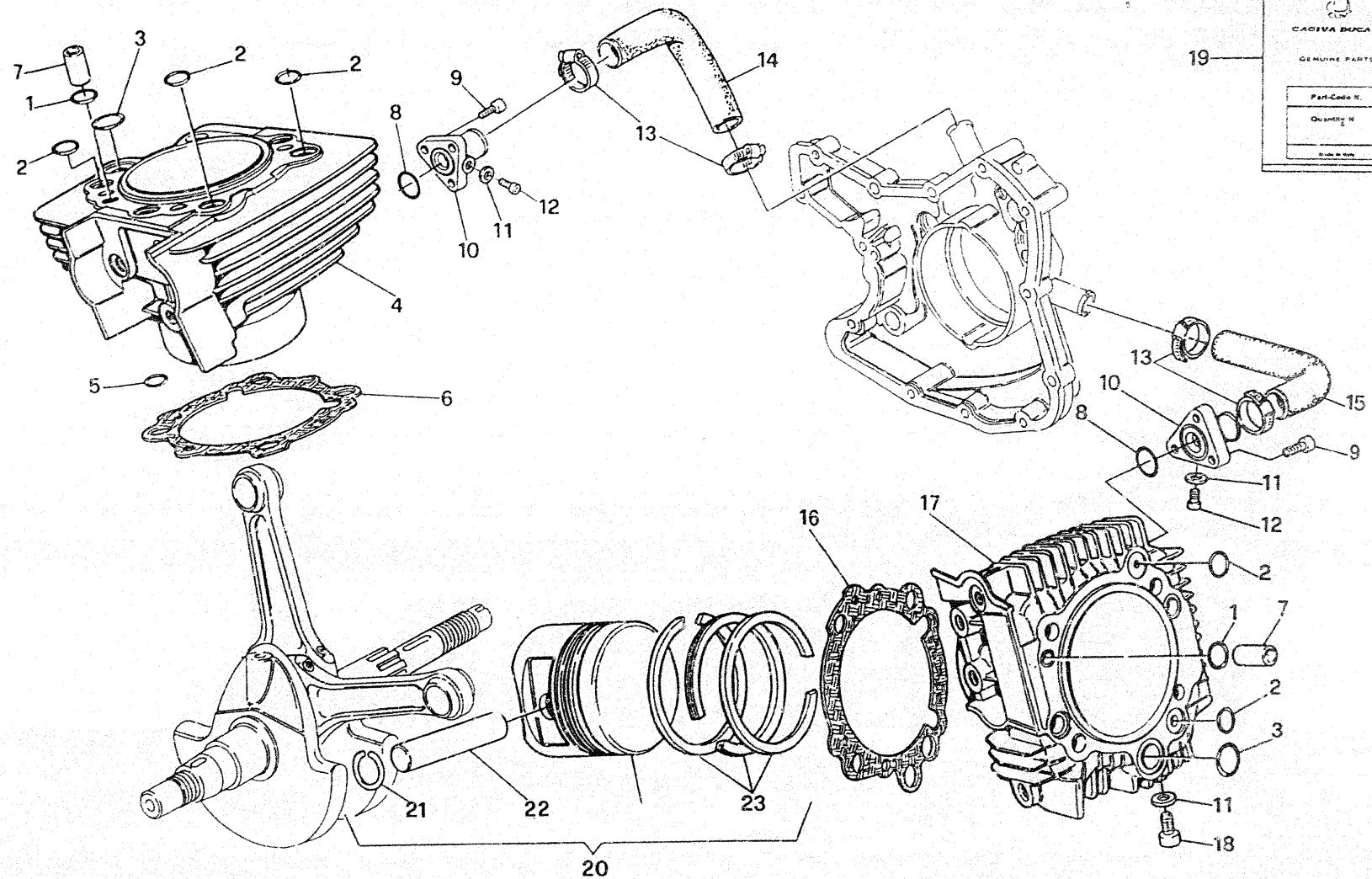



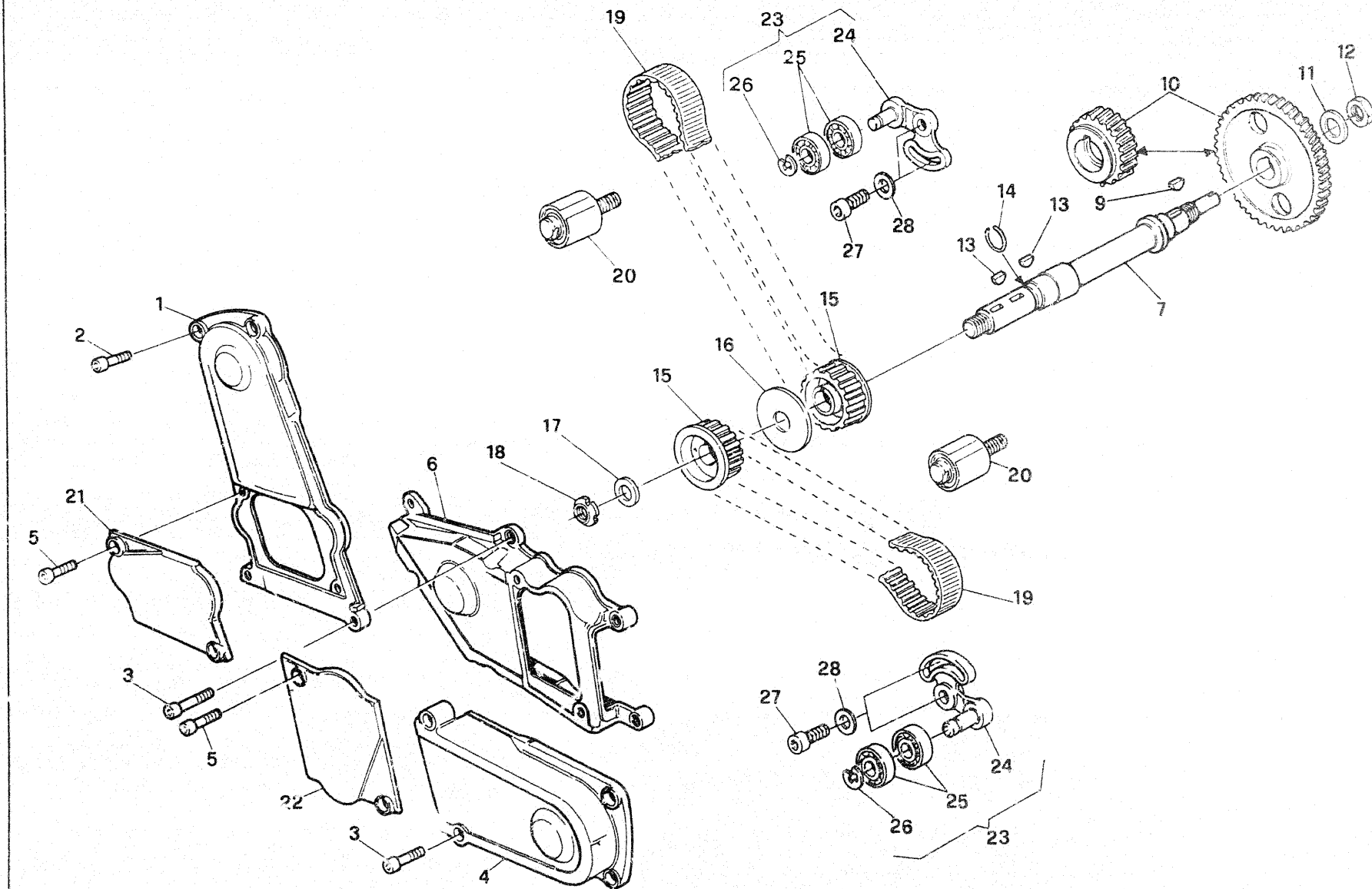



**DRAWING**

8

907 I.E.  
U.S.A.

NOTES	POS. N.	CODE NO.	DESCRIPTION	VALIDITY	QUANTITY



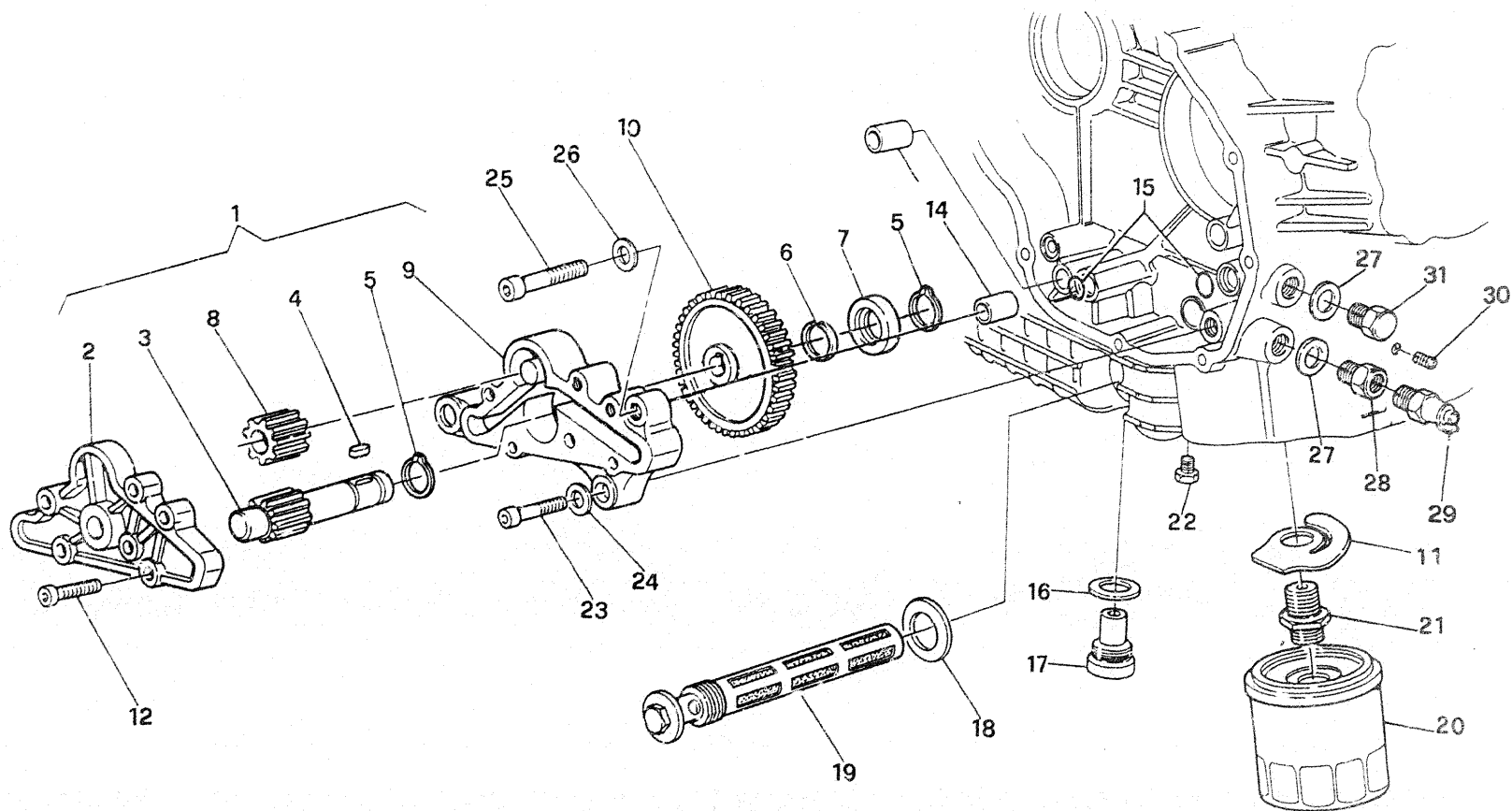



9

907 I.E.  
U.S.A.

NOTES	POS. N.	CODE NO.	DESCRIPTION	VALIDITY	QUANTITY

11—

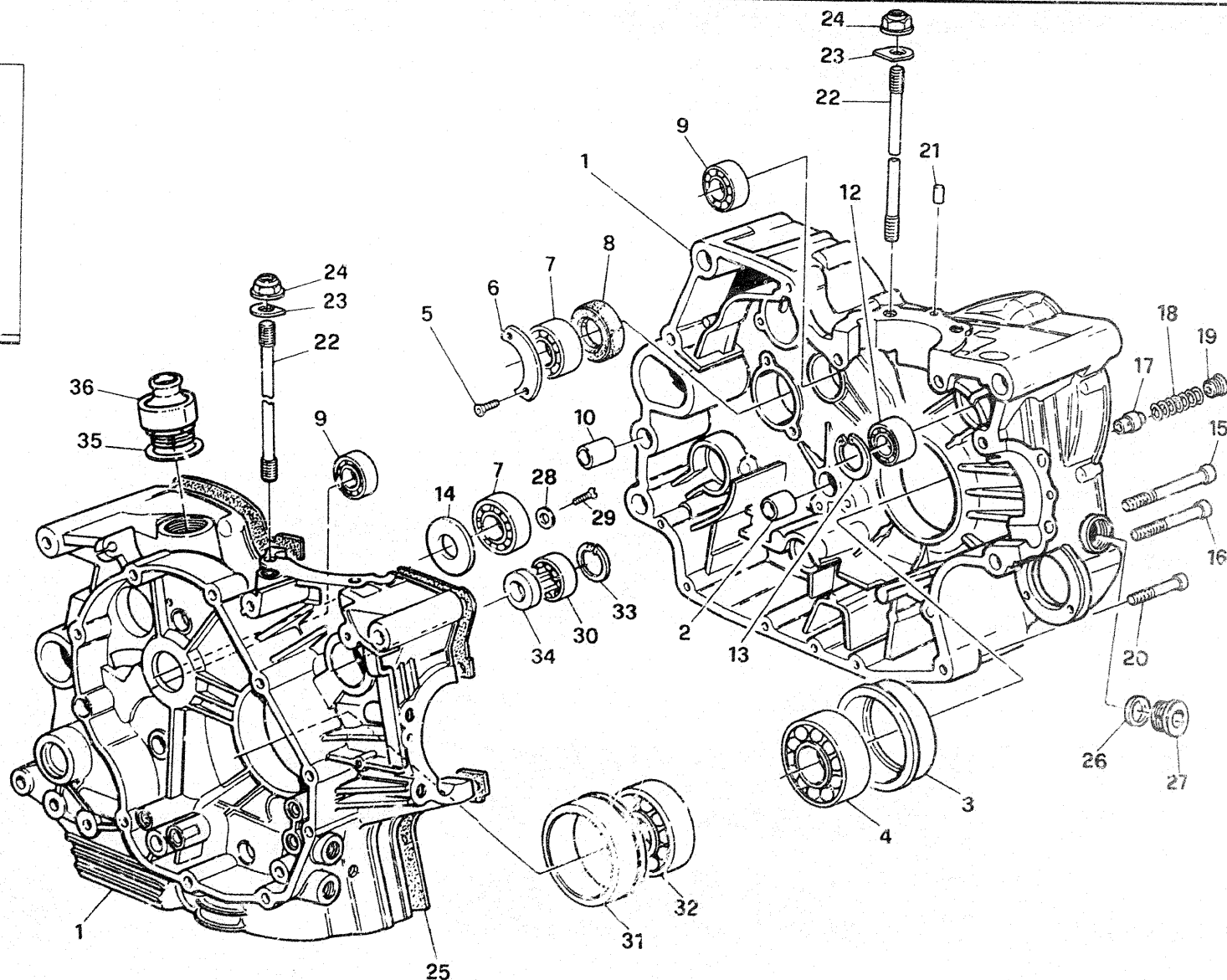
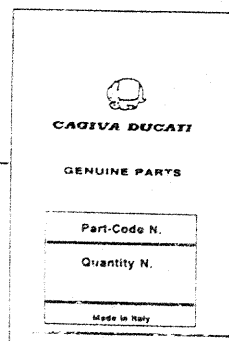

**DUCATI****HALF CRANKCASES**

DRAWING

**10****907 I.E.  
U.S.A.**

NOTES	POS. N.	CODE NO.	DESCRIPTION	VALIDITY	QUANTITY
	1	22520042A	Compl. half-crankcases		1
	2	774993421	Bush		1
	3	066049240	Bush		1
	4	751423380	Bearing		1
	5	720941616	Screw		2
	6	82610031A	Stop plate		1
	7	751302566	Bearing		2
	8	937832552	Seal ring		1
	9	757911747	Bearing		2
	10	71110061A	Bush		2
	11	79120021A	Timing case gasket envelope		1
	12	751102054	Bearing		1
	13	735033804	Seeger ring		1
	14	037049250	Washer		1
	15	77151362B	Screw		7
	16	77150772B	Screw		1
	17	066049020	By-pass valve		1
	18	061949178	By-pass spring		1
	19	066049010	By-pass plug		1
	20	77150722B	Screw		7
	21	001152010	Dowel		2
	22	76610912B	Stud		6
	23	85610241A	Washer		8
	24	067092010	Nut		8
	25	78810041A	Half-crankcases gasket		1
	26	22032083A	Gasket		1
	27	78040011A	Cap		1
	28	000017718	Washer		2
	29	60N101079	Screw		2
	30	757941542	Bearing		1
	31	066749305	Bush		1
	32	751433380	Bearing		1
	33	735033380	Seeger ring		1
	34	937351830	Seal ring		1

NOTES	POS. N.	CODE NO.	DESCRIPTION	VALIDITY	QUANTITY
	35	066049920	Gasket		1
	36	59310031A	Valve		1

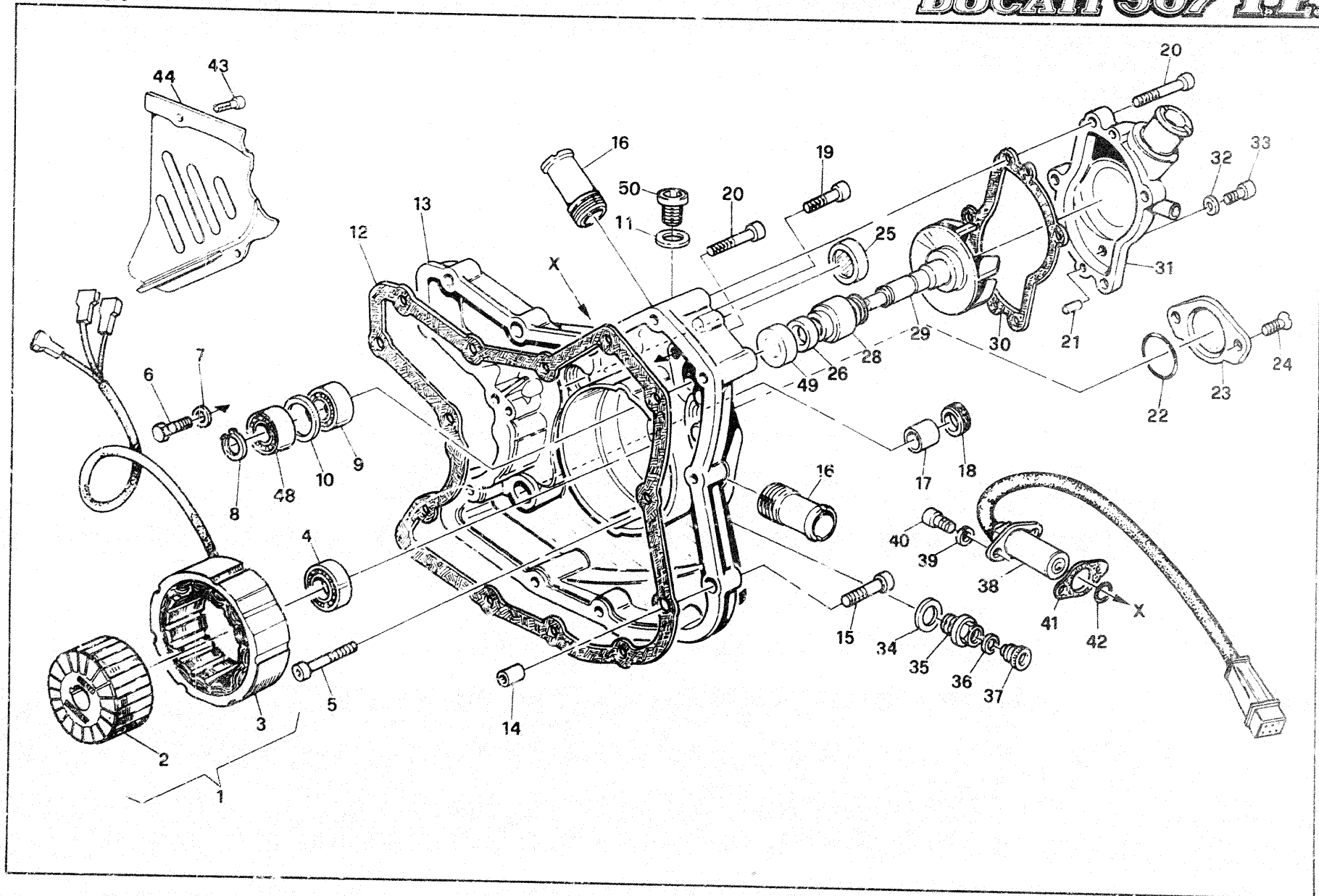

NOTES	POS. N.	CODE NO.	DESCRIPTION	VALIDITY	QUANTITY
	1	26440041A	Alternator		1
	2	26540011A	Rotor		1
	3	26540051A	Stator		1
	4	751101747	Bearing		1
	5	77150732B	Screw		2
	6	60N101079	Screw		2
	7	46230038A	Washer		2
	8	735001237	Seeger ring		1
	9	70250021A	Bearing		1
	10	71310451A	Spacer		1
	11	42020062A	Gasket		1
	12	78810051A	Gasket		1
	13	24220071A	Chain side cover		1
	14	040049240	Locat. dowel		2
	15	60N102511	Screw		3
	16	66810012A	Water pump delivery pipe union		2
	17	774993421	Bush		1
	18	937831524	Seal ring		1
	19	60N102510	Screw		8
	20	60N102509	Screw		6
	21	001152010	Reference pin		2
	22	938232131	Gasket		1
	23	24710021B	Cover		1
	24	040049030	Screw		2
	25	25410011A	Ignition insp. cap		1
	26	93050021A	Counter-face		1
	28	93050011A	Mechanical seal		1
	29	25120021A	Water pump rotor		1
	30	78810061A	Gasket		1
	31	24710091A	Complete water cover pump		1
	32	42020007A	Gasket		1
	33	60N102504	Screw		1
	34	2203213A	Gasket		1
	35	067046050	Ring nut		1

NOTES	POS. N.	CODE NO.	DESCRIPTION	VALIDITY	QUANTITY
	36	067046030	Rubber		1
	37	067046040	Cap		1
	38	55240051A	Proximity switch		2
	39	734005N01	Washer		4
	40	706205212	Screw		4
	41	78810031B	Gasket th. 0,5		2
	—	76810121A	Gasket th. 0,2		2
	—	78810131A	Gasket th. 0,3		2
	42	938232056	«O» ring		2
	43	60N107335	Screw		2
	44	24710111A	Cover		1
	48	751202374	Bearing		1
	49	71310461A	Spacer		1
	50	77910261A	Screw		3

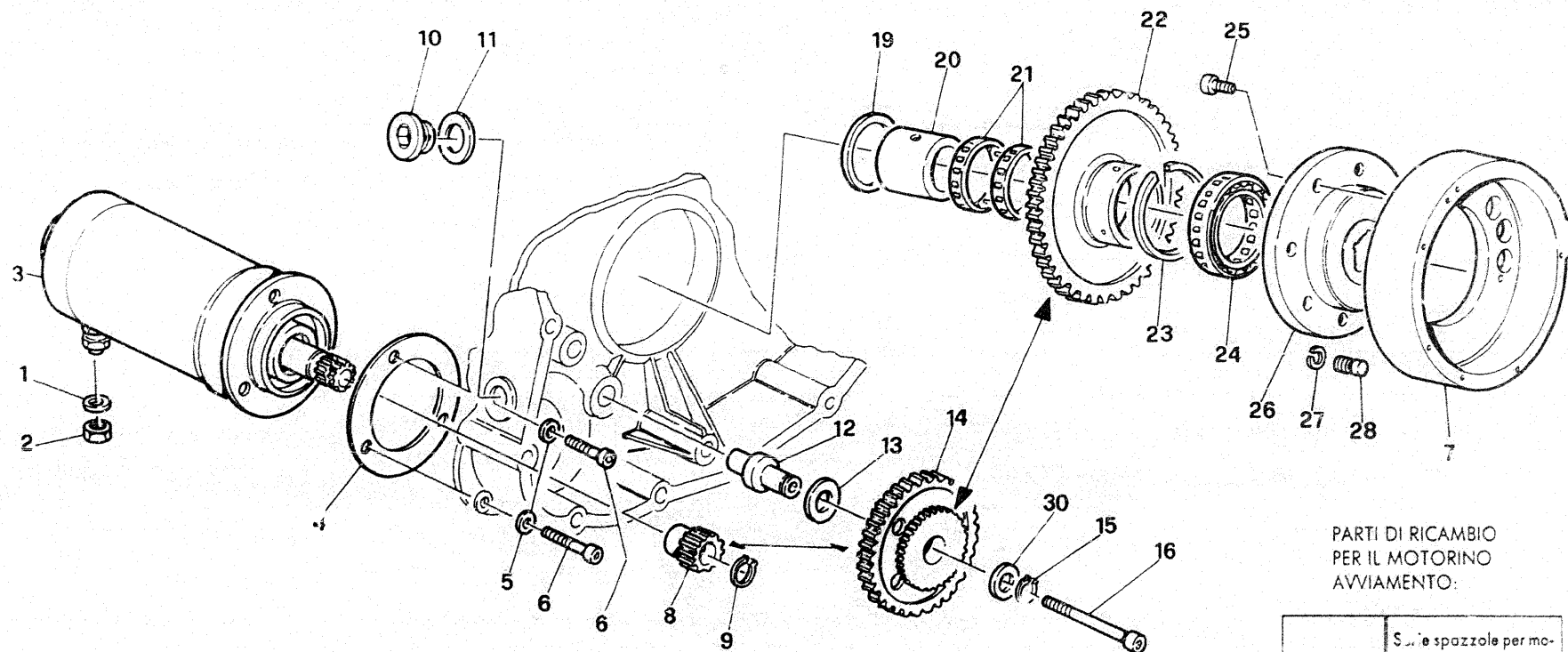

PARTI DI RICAMBIO  
PER IL MOTORINO  
AVVIAMENTO:

N. CODICE  
CODE No.  
Nr. CODE  
CODE Nr.

067050815

Sette spazzole per mo-  
torino

Brush set for  
start motor

Serie brosses pour  
moteur

Kohlbürstensatz für  
Anlasser









\* Scodellino ritorno  
13 Return cap  
Coupelle retour  
Einstellhülse

072792050	- 5	072792075	- 7,50
072792150	- 5,05	072792175	- 7,55
072792051	- 5,10	072792076	- 7,6
072792151	- 5,15	072792176	- 7,65
072792052	- 5,2	072792077	- 7,70
072792152	- 5,25	072792177	- 7,75
072792053	- 5,30	072792078	- 7,8
072792153	- 5,35	072792178	- 7,85
072792054	- 5,4	072792079	- 7,90
072792154	- 5,45	072792179	- 7,95
072792055	- 5,50	072792080	- 8
072792155	- 5,55	072792180	- 8,05
072792056	- 5,6	072792081	- 8,10
072792156	- 5,65	072792181	- 8,15
072792057	- 5,70	072792082	- 8,2
072792157	- 5,75	072792182	- 8,25
072792058	- 5,8	072792083	- 8,3
072792158	- 5,85	072792183	- 8,35
072792059	- 5,90	072792084	- 8,4
072792159	- 5,95	072792184	- 8,45
072792060	- 6	072792085	- 8,5
072792160	- 6,05	072792185	- 8,55
072792061	- 6,10	072792086	- 8,6
072792161	- 6,15	072792186	- 8,65
072792062	- 6,2	072792087	- 8,7
072792162	- 6,25	072792187	- 8,75
072792063	- 6,30	072792088	- 8,8
072792163	- 6,35	072792188	- 8,85
072792064	- 6,4	072792089	- 8,9
072792164	- 6,45	072792189	- 8,95
072792065	- 6,50	072792090	- 9
072792165	- 6,55	072792092	- 9,2
072792066	- 6,6	072792094	- 9,4
072792166	- 6,65	072792096	- 9,6
072792067	- 6,70		
072792167	- 6,75		
072792068	- 6,8		
072792168	- 6,85		
072792069	- 6,90		
072792169	- 6,95		
072792070	- 7		
072792170	- 7,05		
072792071	- 7,10		
072792171	- 7,15		
072792072	- 7,2		
072792172	- 7,25		
072792073	- 7,30		
072792173	- 7,35		
072792074	- 7,4		
072792174	- 7,45		

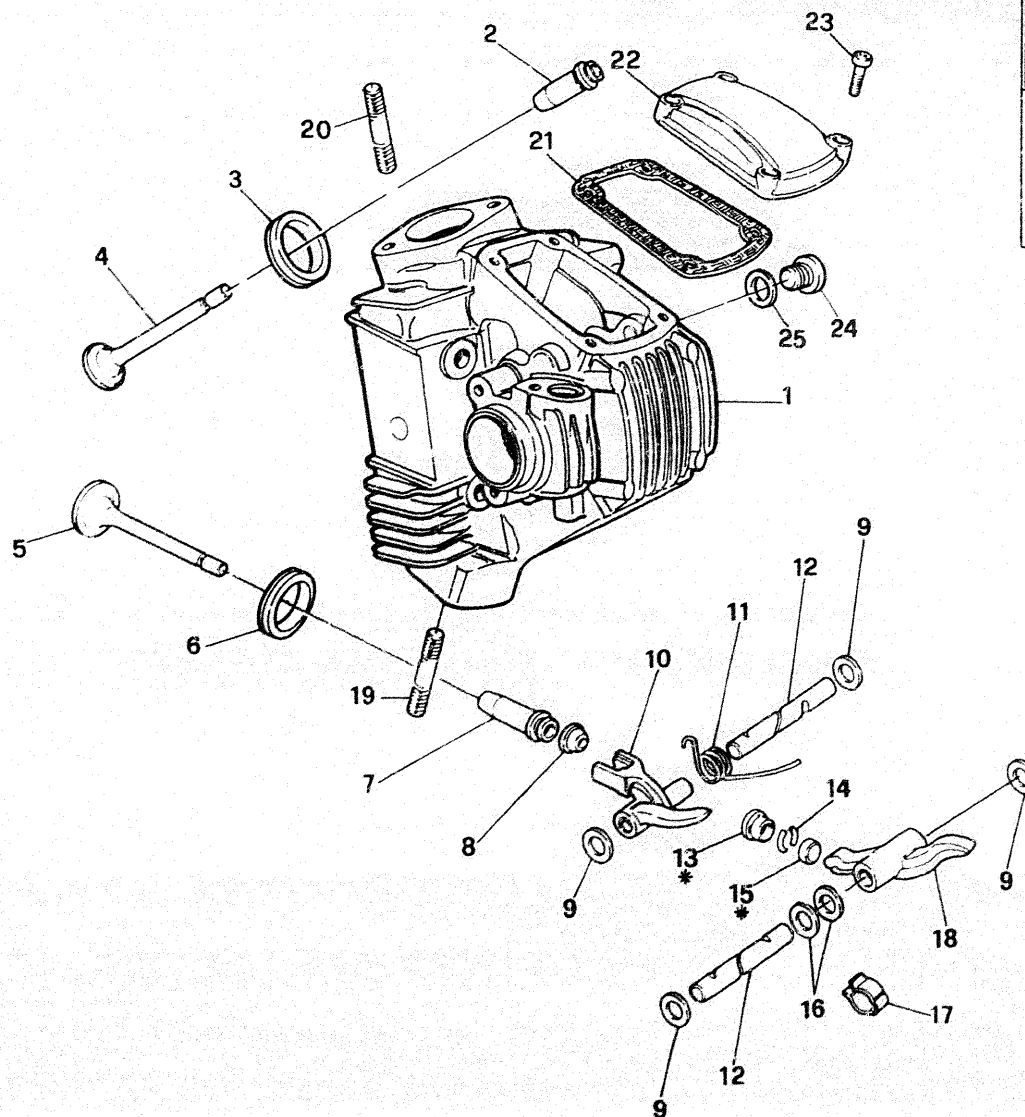

\* Registro bilanciere  
15 Adjustment  
Règlage  
Ventilkäppchen

072392528	- 4,8	072392500	- 2
072392529	- 4,9	072392535	- 2,05
072392530	- 5	072392501	- 2,1
		072392545	- 2,15
		072392502	- 2,2
		072392555	- 2,25
		072392503	- 2,3
		072392565	- 2,35
		072392504	- 2,4
		072392575	- 2,45
		072392505	- 2,5
		072392585	- 2,55
		072392506	- 2,6
		072392595	- 2,65
		072392507	- 2,7
		072392605	- 2,75
		072392508	- 2,8
		072392615	- 2,85
		072392509	- 2,9
		072392625	- 2,95
		072392510	- 3
		072392635	- 3,05
		072392511	- 3,1
		072392645	- 3,15
		072392512	- 3,2
		072392655	- 3,25
		072392513	- 3,3
		072392675	- 3,35
		072392514	- 3,4
		072392685	- 3,45
		072392515	- 3,5
		072392695	- 3,55
		072392516	- 3,6
		072392705	- 3,65
		072392517	- 3,7
		072392715	- 3,75
		072392518	- 3,8
		072392725	- 3,85
		072392519	- 3,9
		072392735	- 3,95
		072392520	- 4
		072392745	- 4,05
		072392521	- 4,1
		072392522	- 4,2
		072392523	- 4,3
		072392524	- 4,4
		072392525	- 4,5
		072392526	- 4,6
		072392527	- 4,7

NOTES	POS. N.	CODE NO.	DESCRIPTION	VALIDITY	QUANTITY
	1	30020202A	Vert. head preassembly		1
—		30120201A	Compl. vert. head		1
—		30020212A	Hor. head preassembly		1
—		30120211A	Compl. hor. head		1
2		30310031A	Cast iron valve guide		2
—		30310031AB	Valve guide		2
—		30310031AC	Valve guide		2
—		30310031AD	Valve guide		2
3		30410051A	Inlet valve seat		2
—		30410051AB	Inlet valve seat		2
—		30410051AC	Inlet valve seat		2
4		21010033A	Inlet valve		2
5		21110033A	Exhaust valve		2
6		30410061A	Exhaust valve seat		2
—		30410061AB	Exhaust valve seat		2
—		30410061AC	Exhaust valve seat		2
7		30310041A	Bronze Valve guide		2
—		30310041AB	Valve guide		2
—		30310041AC	Valve guide		2
—		30310041AD	Valve guide		2
8		76410091A	Valve rubber		4
9		076592195	Thrust washer		2
—		076592205	Thrust washer		16
—		061992180	Thrust washer		2
—		076592190	Thrust washer		8
—		076592185	Thrust washer		4
—		067092190	Thrust washer		4
10		066092183	Clos. rocker arm		4
11		061992150	Spring		4
12		066092240	Rocker arm pin		8
—		066092245	Rocker arm pin		8
13			See table		
14		072792260	Half-ring		8
15			See table		

NOTES	POS. N.	CODE NO.	DESCRIPTION	VALIDITY	QUANTITY
	16	064770010	Thrust washer		8
	17	037592210	Clamp		4
	18	037592170	Open rocker arm		4
	19	037092050	Stud		4
	20	705562125	Stud		4
	21	075592295	Valve cover gasket		4
	22	037092293	Valve cover		4
	23	77150662B	Screw		16
	24	78010031A	Plug		2
	25	42020010A	Gasket		2

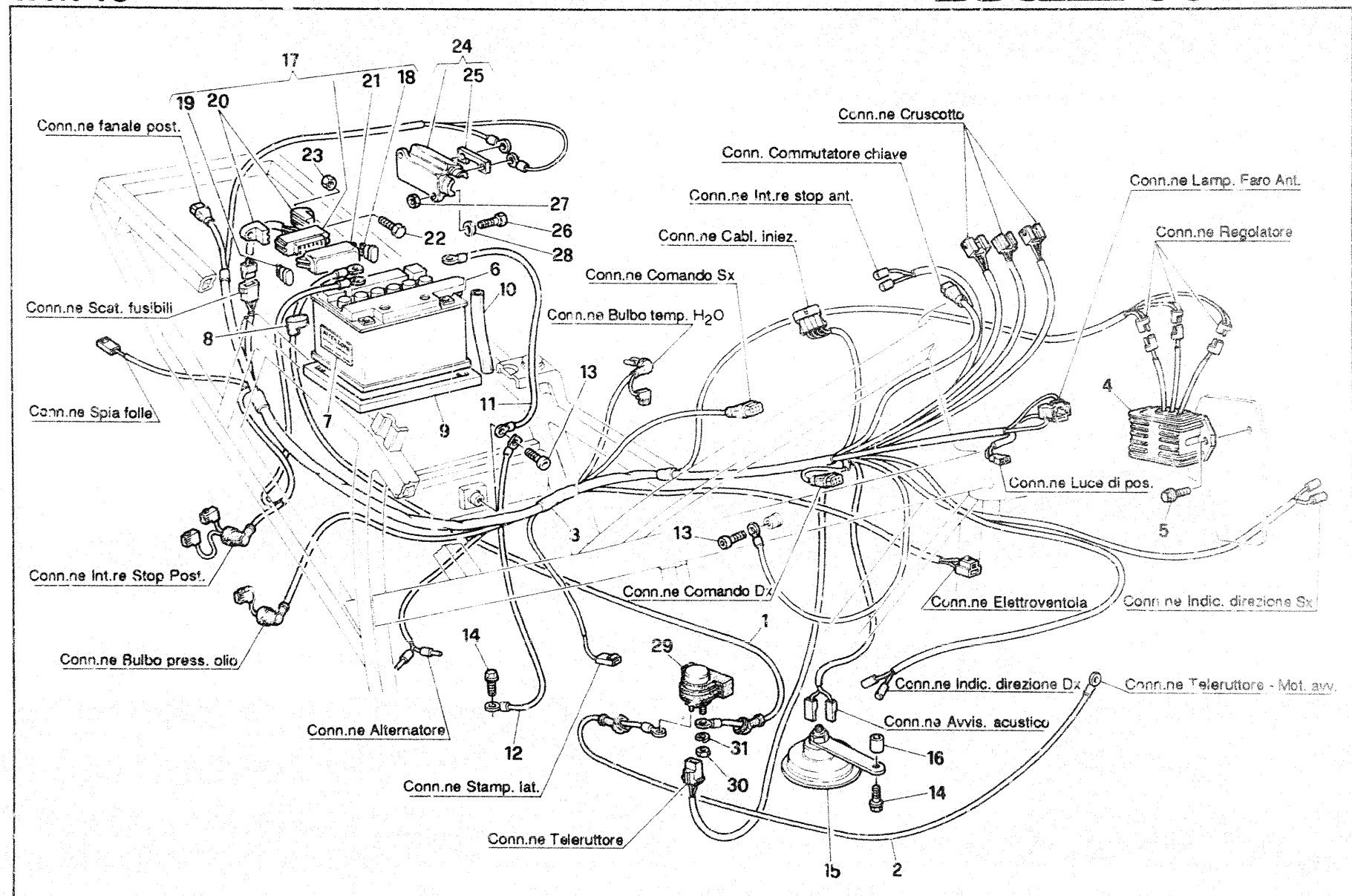



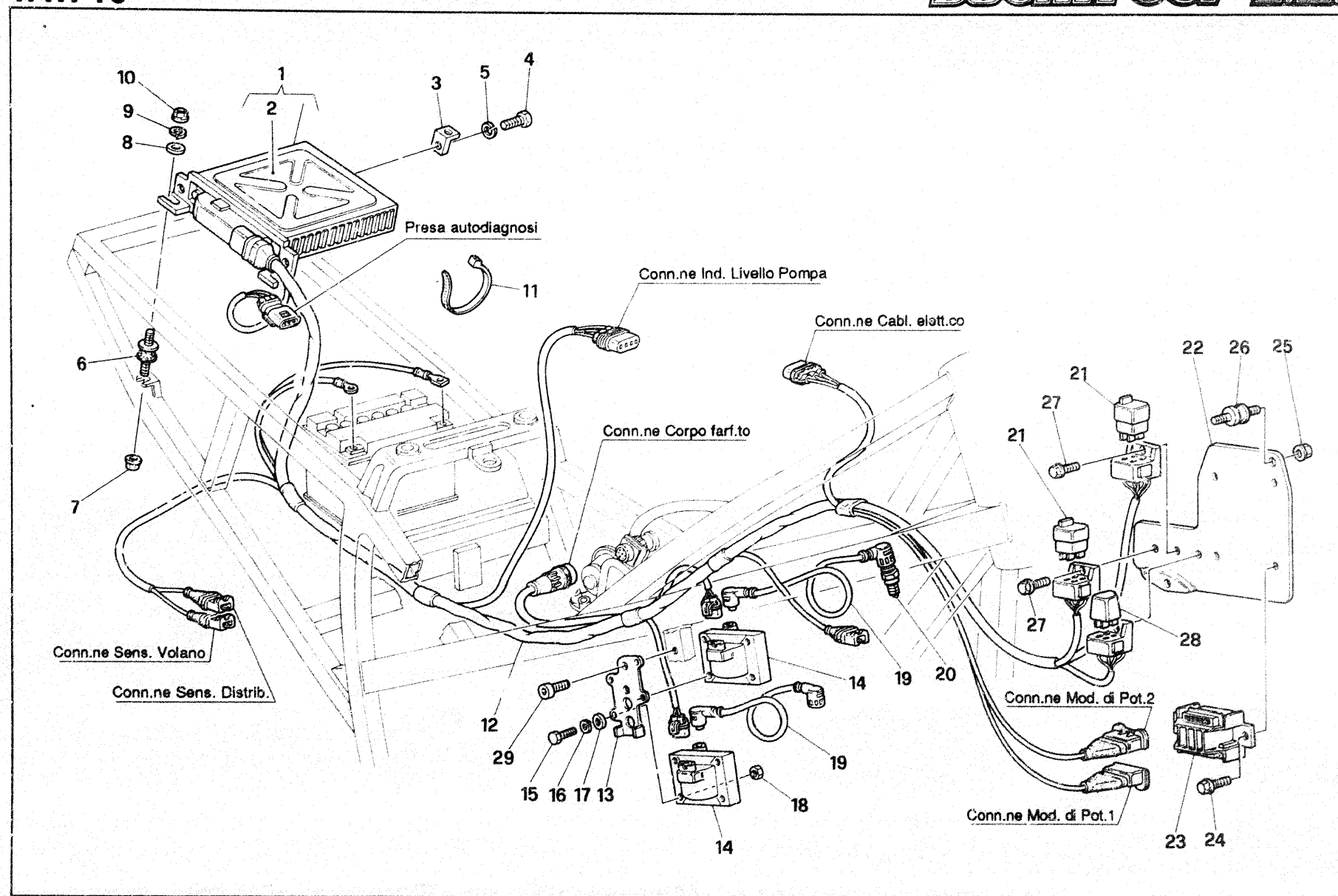



**DRAWING**

16

907 I.E.  
U.S.A.

NOTES	POS. N.	CODE NO.	DESCRIPTION	VALIDITY	QUANTITY



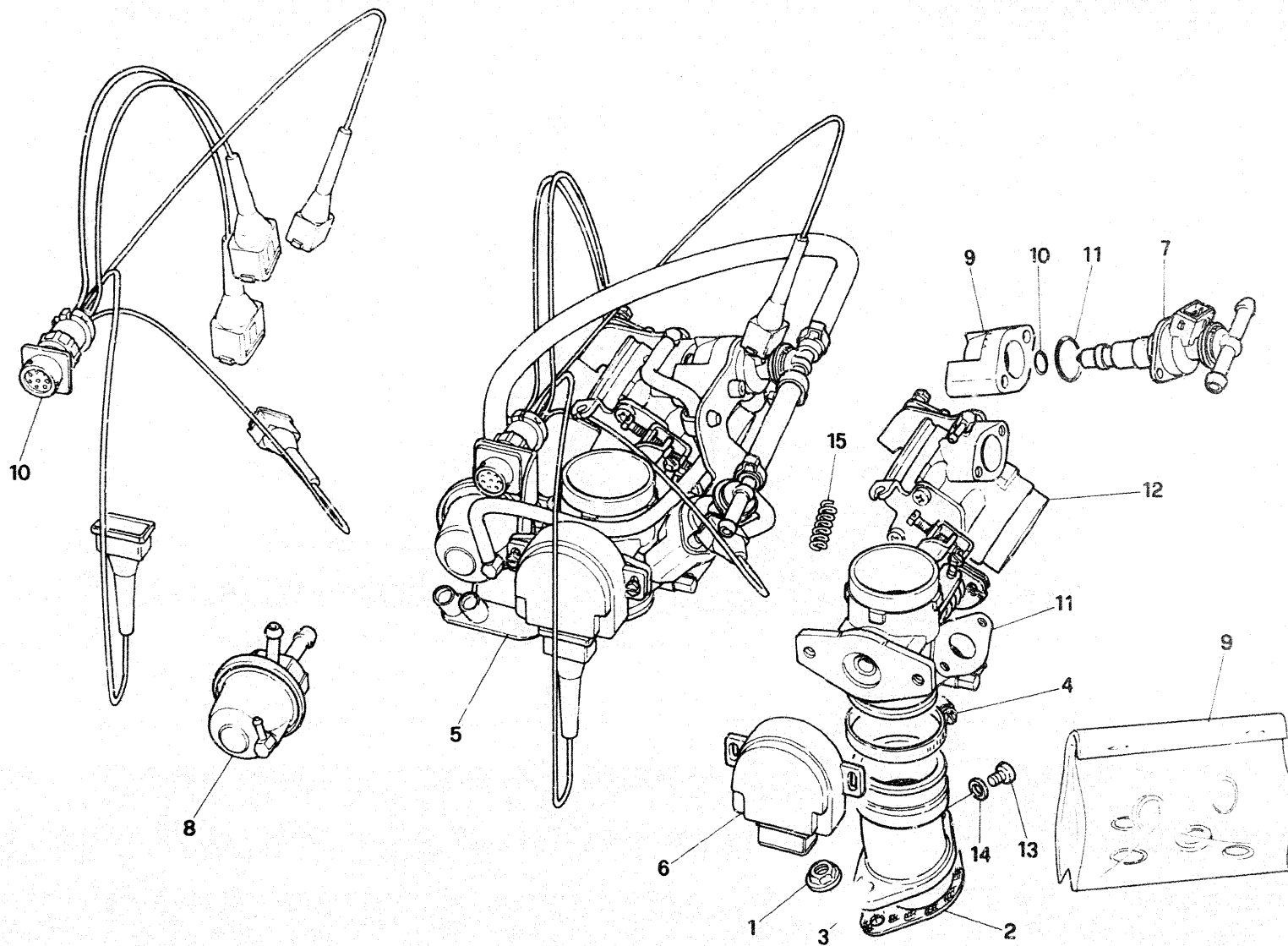



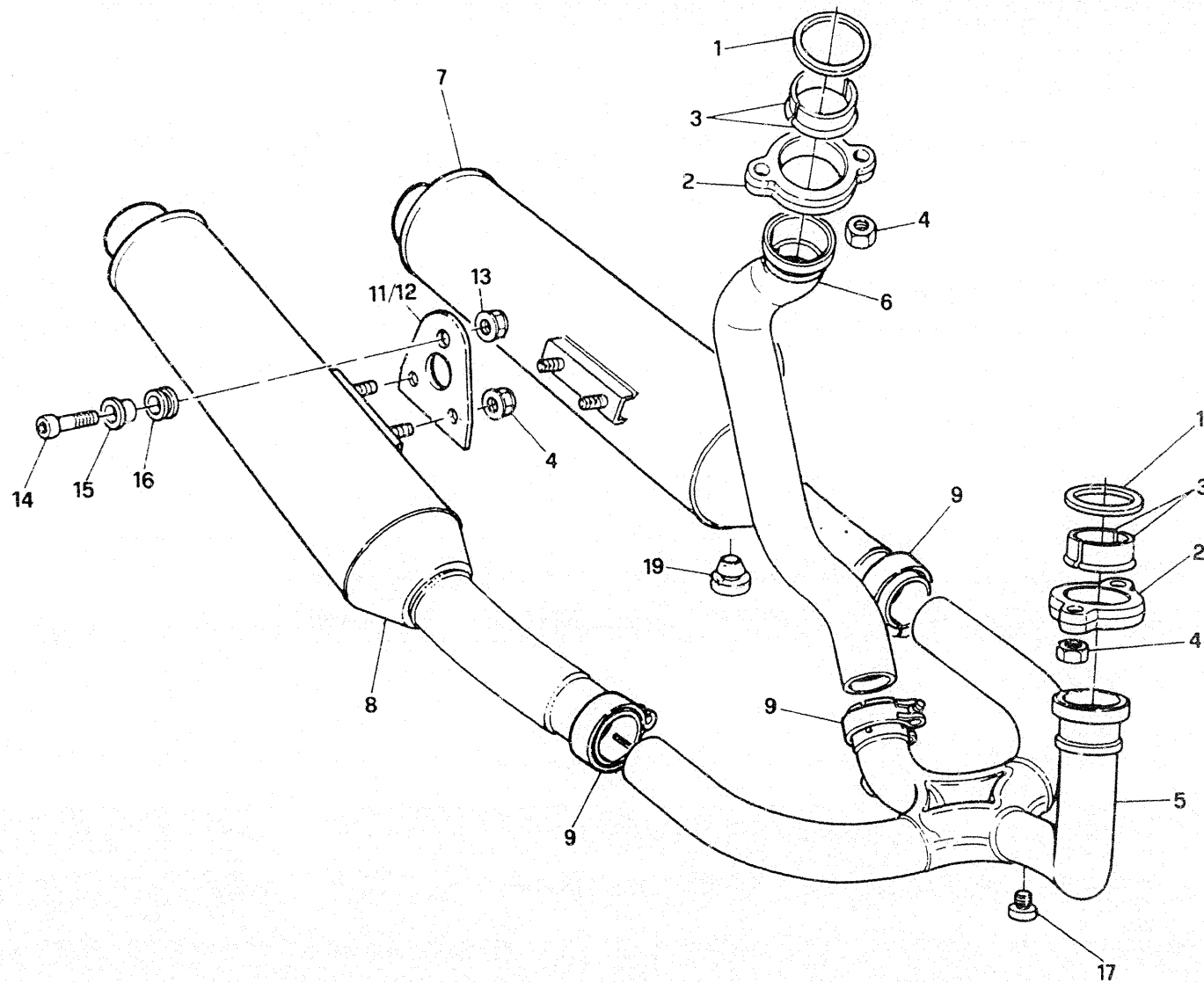



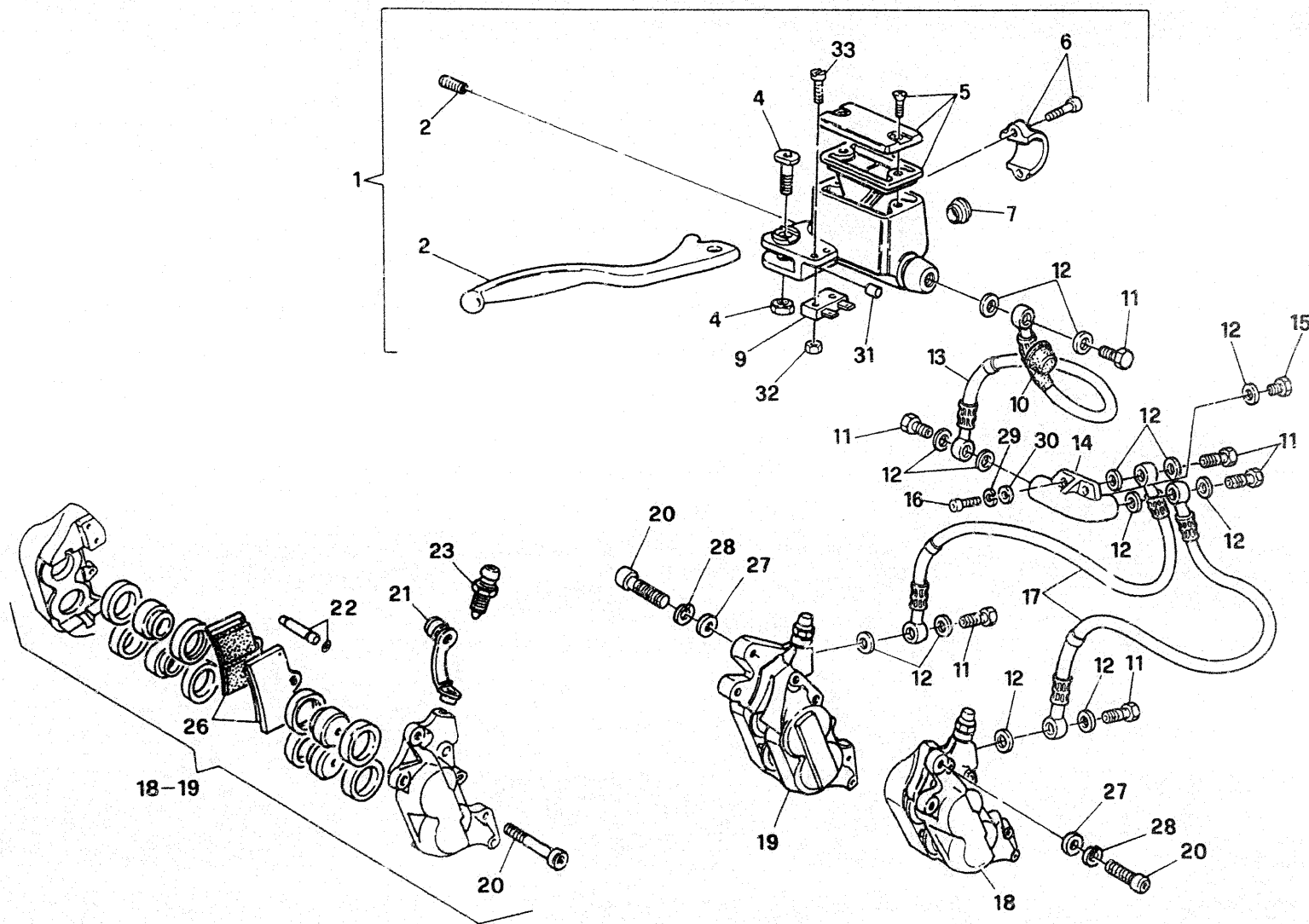



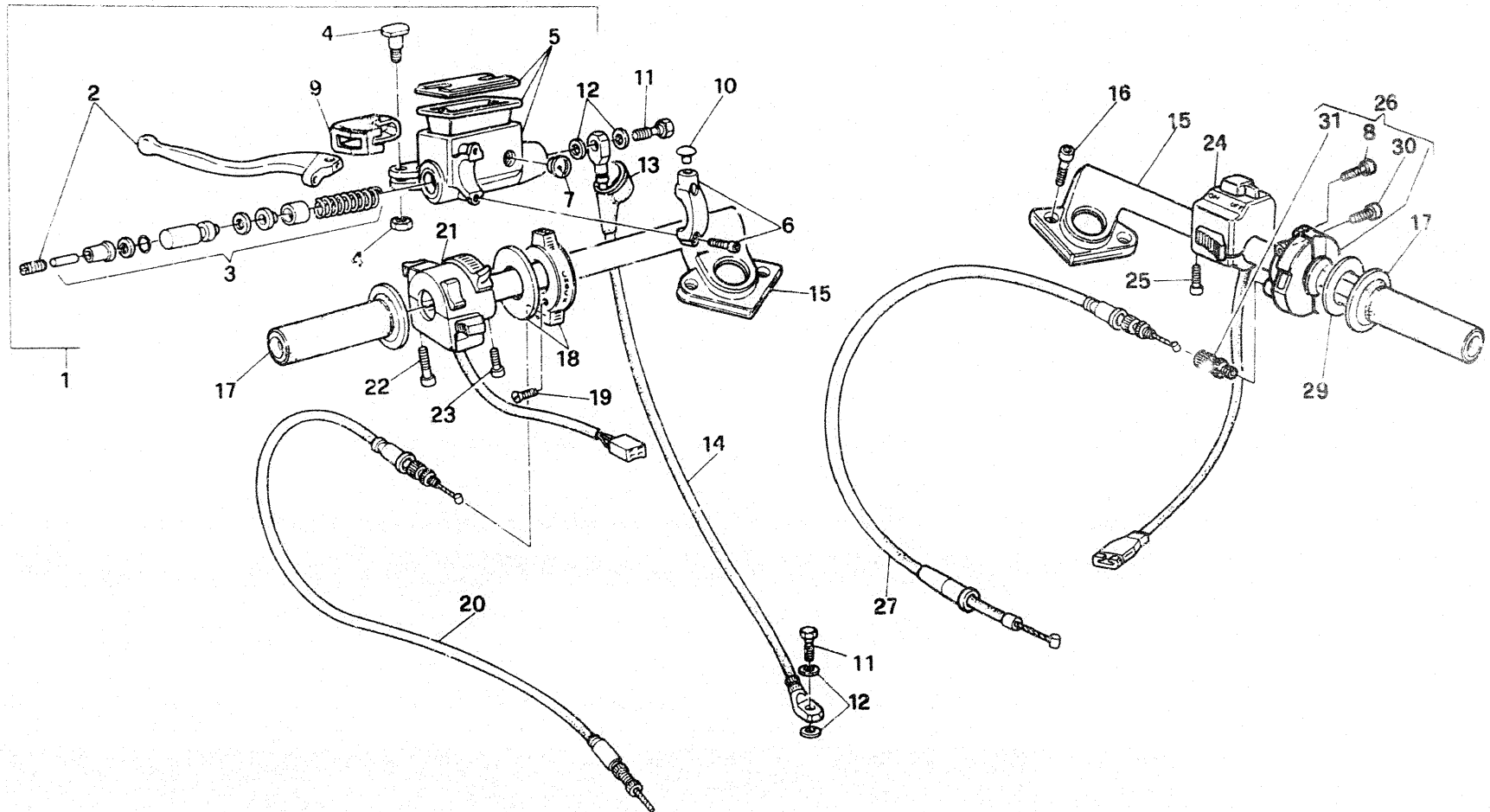





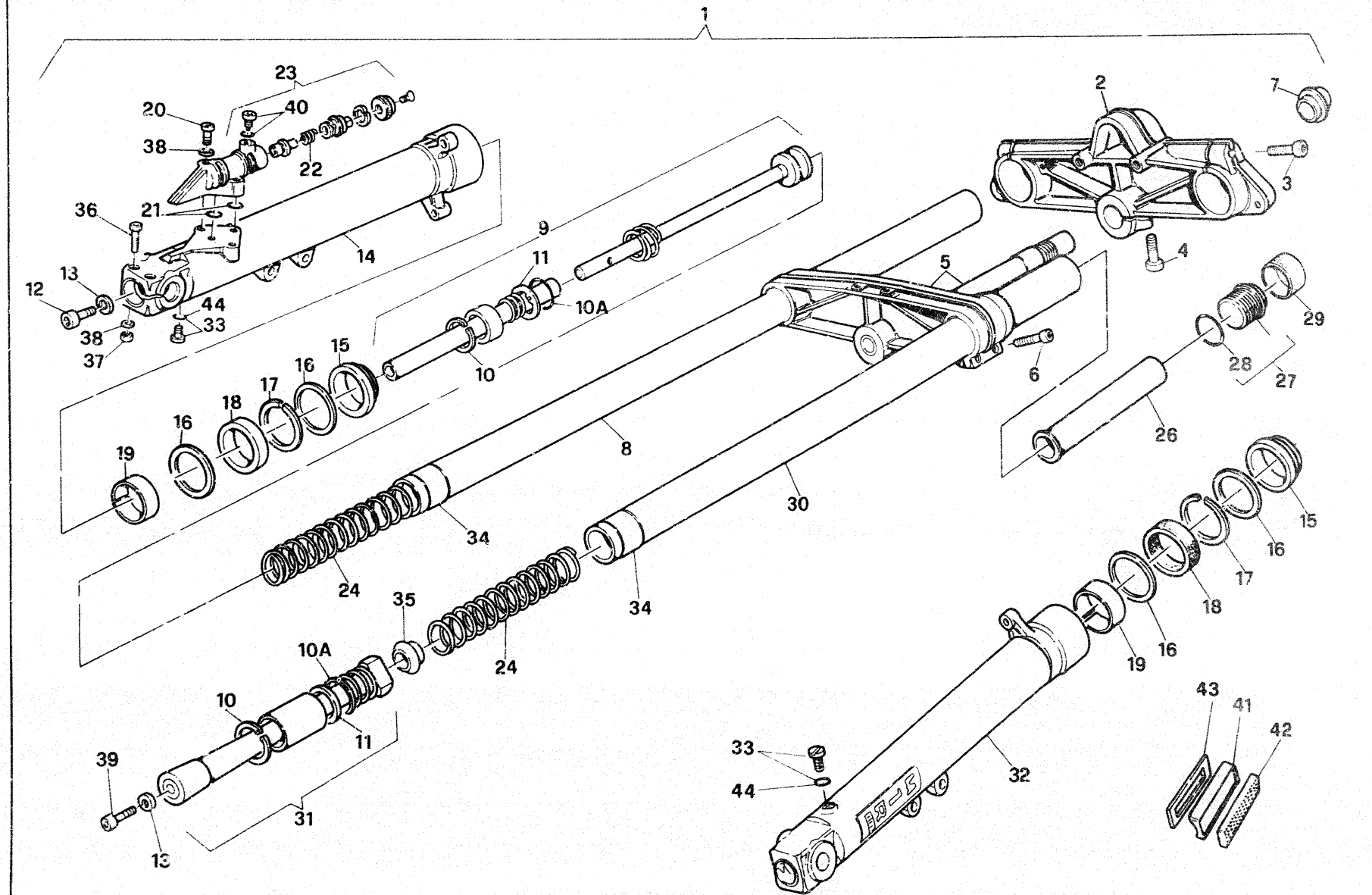

NOTES	POS. N.	CODE NO.	DESCRIPTION	VALIDITY	QUANTITY
	1	34020071B	Compl. front fork		1
	2	34110141A	Upper linking plate		1
	3	60N102586	Screw		2
	4	60N102585	Screw		1
	5	037037613	Steering crown		1
	6	60N102558	Screw		4
	7	037037040	Plug		1
	8	34610061B	R.H. tube		1
	9	34820061A	R.H. load variation assy		1
	10	735031747	Stop ring		2
	10A	037037420	Ring		2
	11	037037420	Stop ring		2
	12	037037480	Screw		2
	13	34910011A	Gasket		2
	14	34420051A	R.H. slider assy		1
	15	800048396	Dust scraper		2
	16	85240011A	Washer		4
	17	800041393	Stop ring		2
	18	93040051A	Junk ring		2
	19	34910031A	Bush		2
	20	77150752B	Screw		2
	21	938230114	O-Ring		2
	22	037037245	Spring		1
	23	34910701A	Linkage adjuster set		1
	24	34710021A	Spring		2
	26	34910691A	Spring tube		2
	27	037037350	Compl. plug		2
	28	46320200A	O-Ring		2
	29	800037969	Plug		2
	30	34610071B	L.H. tube		1
	31	34820051A	L.H. load variation assy		1
	32	34420061A	L.H. slider assy		1
	33	34920071A	Screw		2
	34	037037470	Bush		2

NOTES	POS. N.	CODE NO.	DESCRIPTION	VALIDITY	QUANTITY
	35	037037330	L.H. holder spring		1
	36	77150752B	Screw		2
	37	763006N01	Nut		2
	38	734306N01	Washer		4
	39	036137480	Screw		1
	40	34920021A	Screw		1
	41	037437190	Support		2
	42	037437180	Reflector		2
	43	92610011A	Adhesive		2
	44	938232021	O-Ring		1

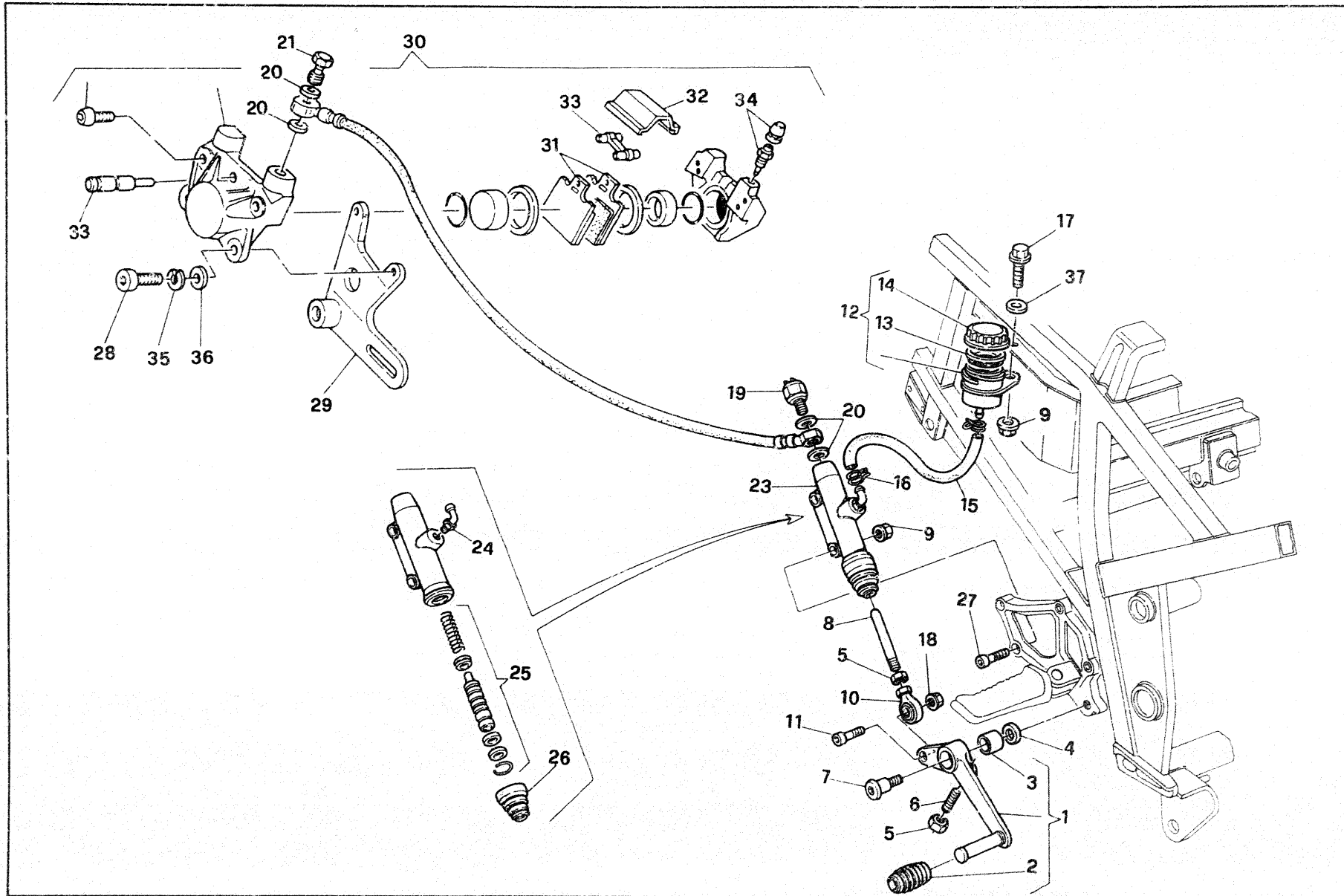

NOTES	POS. N.	CODE NO.	DESCRIPTION	VALIDITY	QUANTITY
	1	037069555	Brake control lever		1
	2	800026343	Rubber		1
	3	037069525	Bush		1
	4	096059040	Washer		1
	5	41790306A	Nut		1
	7	037069530	Pin		1
	8	11710211A	Brake control rod		1
	9	729906FN1	Nut		3
	10	764010001	Articulated joint end		1
	11	77950011A	Screw		1
	12	800042346	Oil tank assy.		1
	13	082039711	Bellow		1
	14	082039676	Cap		1
	15	87610141B	Flex. pipe		1
	16	800040433	Clamp		2
	17	77250021A	Screw		1
	18	763106N01	Nut		1
	19	079654114	Hydr. stop switch		1
	20	42020010A	Washer		4
	21	78140011A	Screw		1
	22	61940051A	Flex. pipe		1
	23	800042341	Rear brake pump		1
	24	066439727	Kit		1
	25	800042343	Pump gasket set		1
	26	066439741	Dust cover		1
	27	77950031A	Screw		2
	28	77151242B	Screw		2
	29	82510051A	Plate		1
	30	61140021A	Brake caliper		1
	31	036139666	Brake pads pair		1
	32	61240081A	Dust cover		1
	33	800048744	Pin repl. set		1
	34	800039727	Drain repl. set		1
	35	734008N01	Washer		2

NOTES	POS. N.	CODE NO.	DESCRIPTION	VALIDITY	QUANTITY
	36	067080010	Washer		2
	37	60N115549	Washer		1

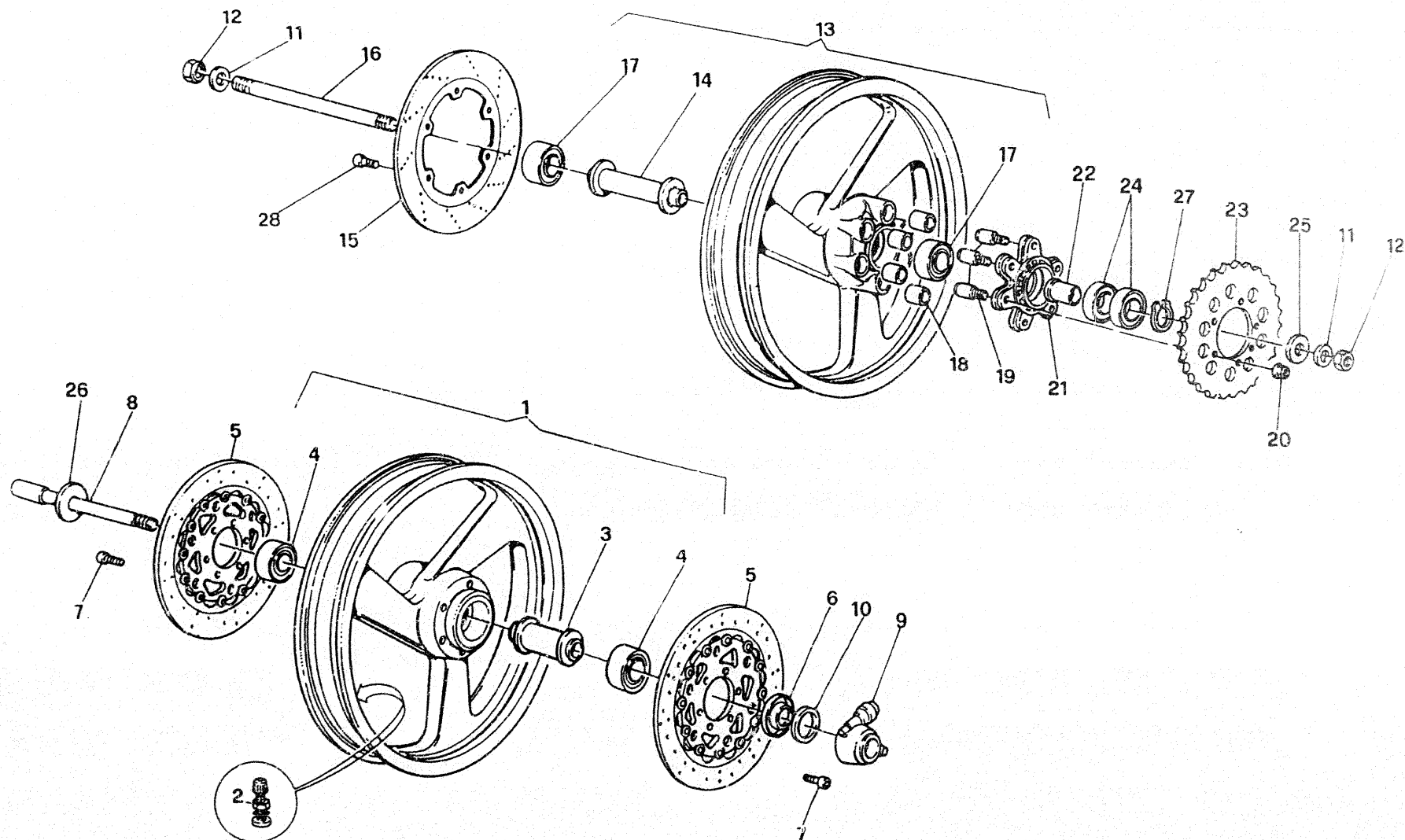



## FRONT AND REAR WHEELS

## DRAWING

22

**907 I.E.  
U.S.A.**

NOTES	POS. N.	CODE NO.	DESCRIPTION	VALIDITY	QUANTITY
	1	50120041A	Front rim		1
	2	080377010	Valve		2
	3	71410011A	Distance piece		1
	4	751633268	Bearing		2
	5	49240021A	Front floating brake disc		2
	6	88110061B	Ring, drag trans.		1
	7	707008320	Screw		12
	8	037077330	Pin		1
	9	49810011A	Speedo angle-drive		1
	10	93040041A	Seal ring		2
	11	067077320	Washer		2
	12	60N115055	Nut		2
	13	50220041A	Rear rim		1
	14	71410021A	Distance piece		1
	15	49240031A	Rear floating brake disc		1
	16	037780470	Pin		1
	17	751633265	Bearing		2
	18	70010051A	Rubber		6
	19	82110091A	Pin		6
	20	729910FF1	Nut		6
	21	16010042A	Flange		1
	22	71010061A	Bush		1
	23	49410051A	Crown Z=40		1
	24	751622566	Bearing		2
	25	71310321A	Distance piece		1
	26	037077310	Washer		1
	27	88440011A	Seeger ring		1
	28	707008316	Screw		6
★	—	49920161A	Front wheel assy		1
★	—	50020131A	Rear wheel assy		1
			★ Parts not delivered as spare parts		

NOTES	POS. N.	CODE NO.	DESCRIPTION	VALIDITY	QUANTITY

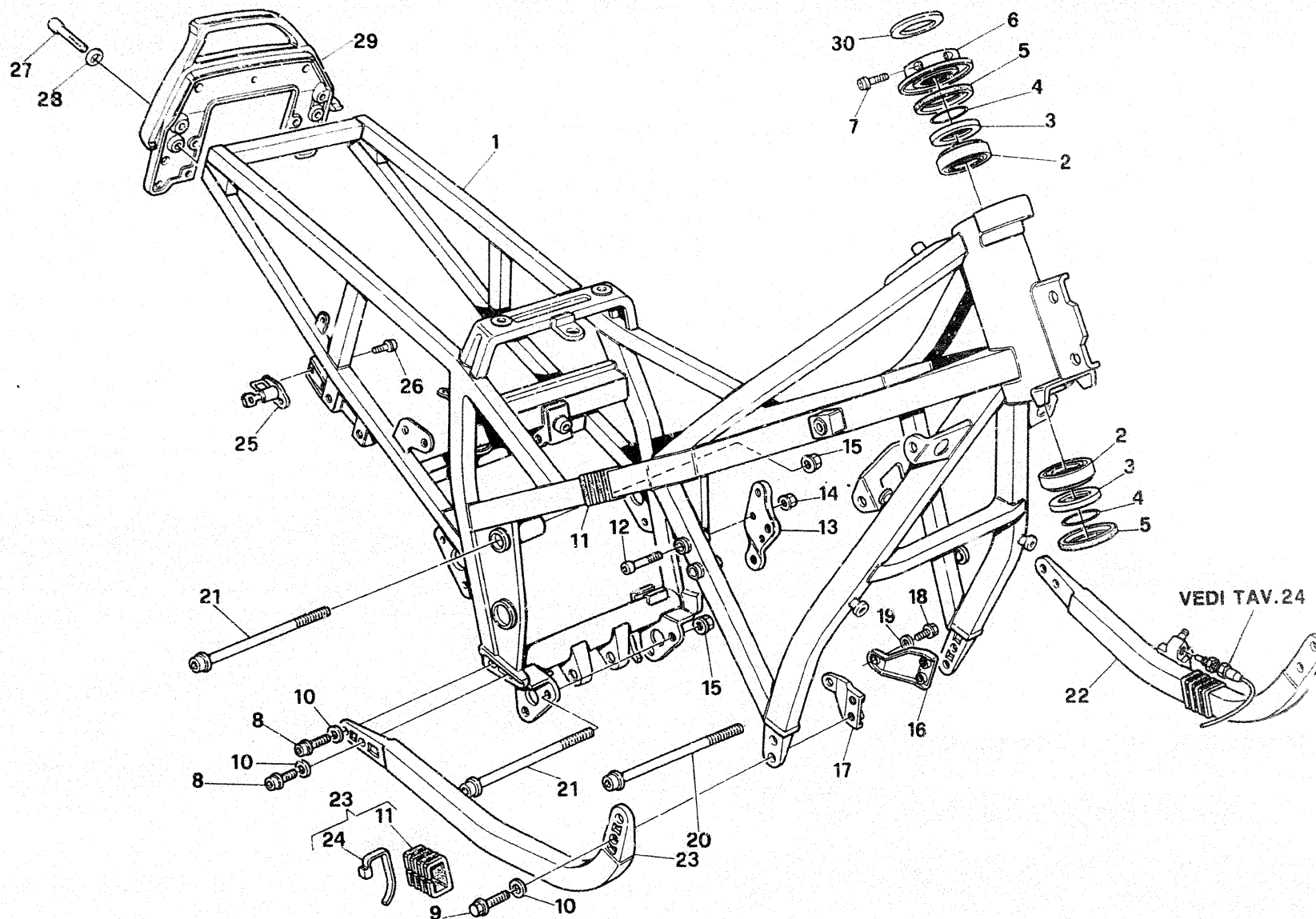





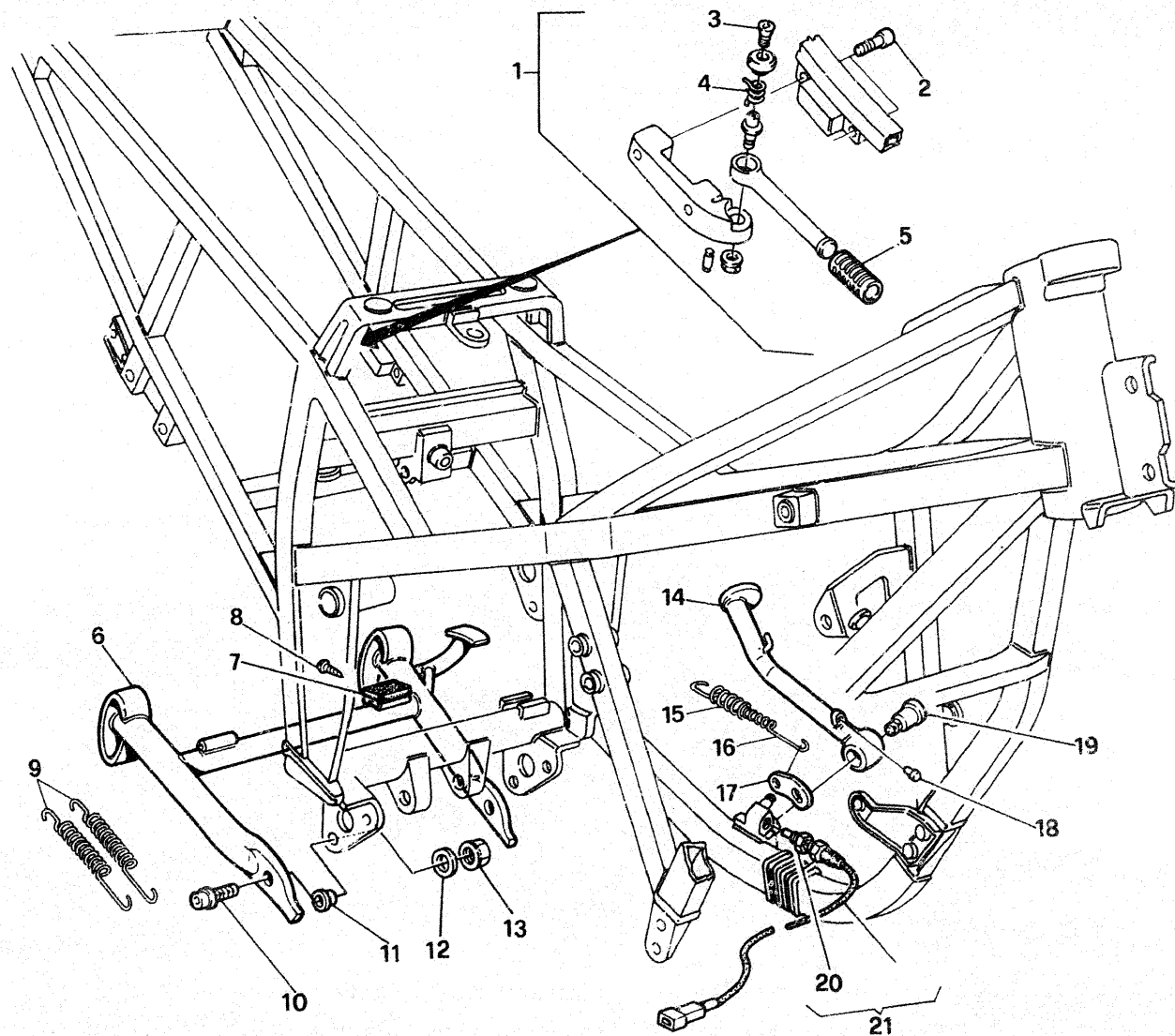



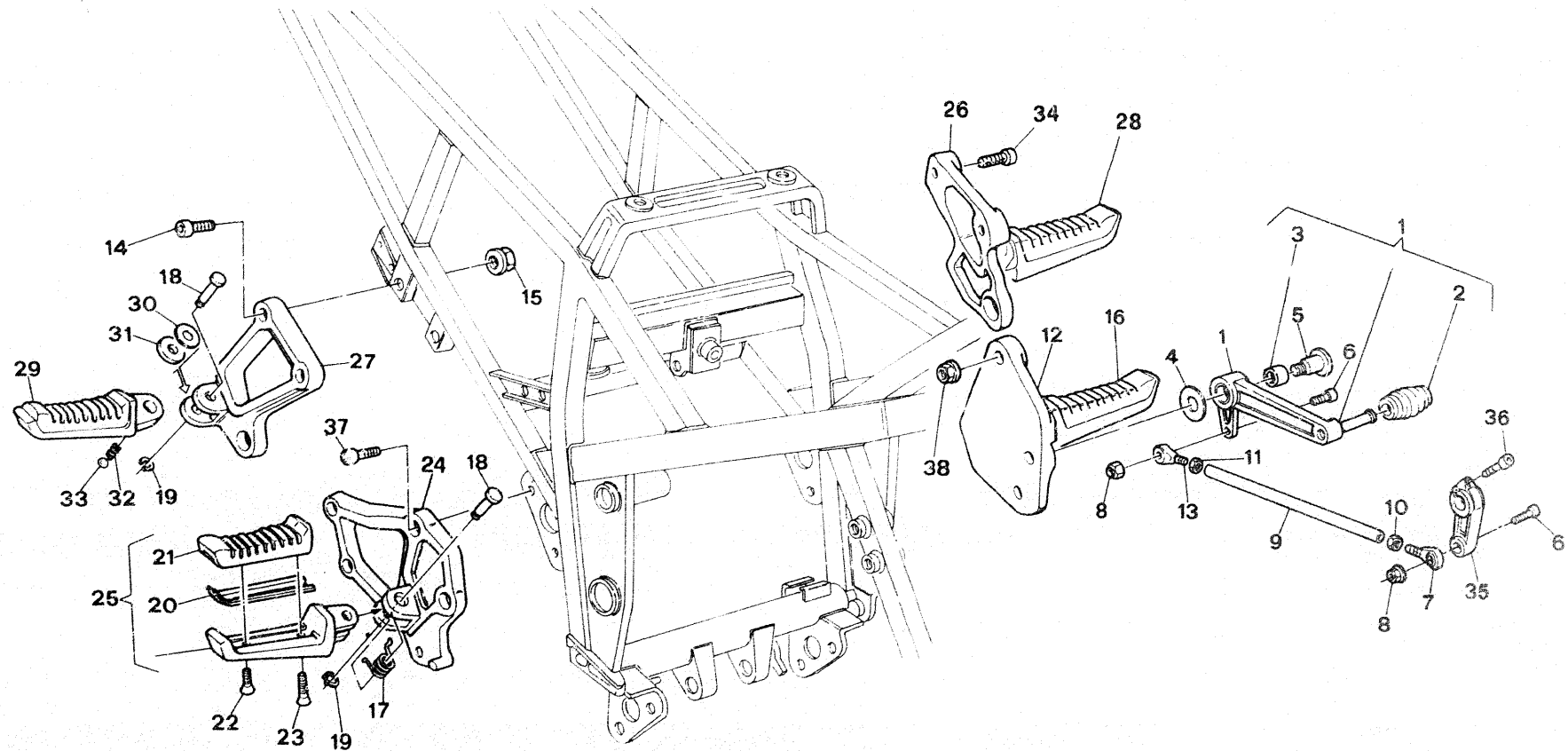

NOTES	POS. N.	CODE NO.	DESCRIPTION	VALIDITY	QUANTITY
	1	037069513	Gearchange lever assy		1
	2	800026343	Lever rubber		1
	3	037069525	Bush		1
	4	096059040	Washer		1
	5	037069530	Pin		1
	6	77950011A	Screw		2
	7	764010002	Articuled joint end		1
	8	763106N01	Nut		2
	9	037069540	Gearchange rod		1
	10	41790306A	Nut		2
	11	74750011A	Nut		1
	12	037069205	Front L.H. plate		1
	13	764010003	Articuled joint end		1
	14	60N102556	Screw		2
	15	729908FN1	Nut		4
	16	037069950	L.H. foot-rest assy		1
	17	037069910	Spring		2
	18	037069920	Pin		4
	19	735000827	Seeger ring		4
	20	037069930	Plate		4
	21	037069940	Rubber		4
	22	77750011A	Screw		4
	23	77750021A	Screw		4
	24	037069210	Front R.H. plate		1
	25	037069955	R.H. footrest		1
	26	037069215	Rear L.H. plate		1
	27	037069220	Rear R.H. plate		1
	28	037069960	Rear L.H. footrest		1
	29	037069965	Rear R.H. footrest		1
	30	037069970	Plate		2
	31	82710451A	Plate		2
	32	79910241A	Spring		2
	33	84740021A	Ball		2
	34	77151242B	Screw		2

NOTES	POS. N.	CODE NO.	DESCRIPTION	VALIDITY	QUANTITY
	35	037069020	Gear control lever		1
	36	77950021A	Screw		1
	37	60N102555	Screw		2
	38	040402390	Nut		4



NOTES	POS. N.	CODE NO.	DESCRIPTION	VALIDITY	QUANTITY
	1	37010041A	Rear fork		1
	2	37310011A	Wheel carrier		2
	3	037740070	Pin		1
	4	37310021A	R.H. cover		1
	—	37310041A	L.H. cover		1
	5	764000001	Bearing needle		2
	6	041202295	Seal ring		2
	7	751632054	Bearing		2
	8	037040245	Distance piece		1
	9	771511928	Screw		2
	10	037040250	Distance piece		1
	11	037040255	Distance piece		2
	12	037040260	Distance piece		2
	13	037040265	Distance piece		1
	14	037040270	Fork pin		1
	15	037040290	Washer		1
	16	729814NF1	Nut		1
	17	037037040	Plug		2
	18	67640022A	Chain		1
	19	037014200	Chain cover		1
	20	037014220	Screw		1
	21	037014230	Washer		1
	22	707206418	Screw		1
	23	037014240	Washer		1
	24	729906FN1	Nut		1
	25	37410021A	Jaw		2
	26	44710081A	Slider		1
	27	037091070	Slider		1
	28	722370654	Screw		1
	29	88110051A	Ring		1
	30	60N102482	Screw		1
	31	60N102584	Screw		1
	32	77910242A	Screw		2
	33	77150042B	Screw		2

NOTES	POS. N.	CODE NO.	DESCRIPTION	VALIDITY	QUANTITY
	34	85250021A	Washer		2
	35	036140210	Pipe dip		1
	36	77250041A	Screw		1
	37	60N115503	Washer		1

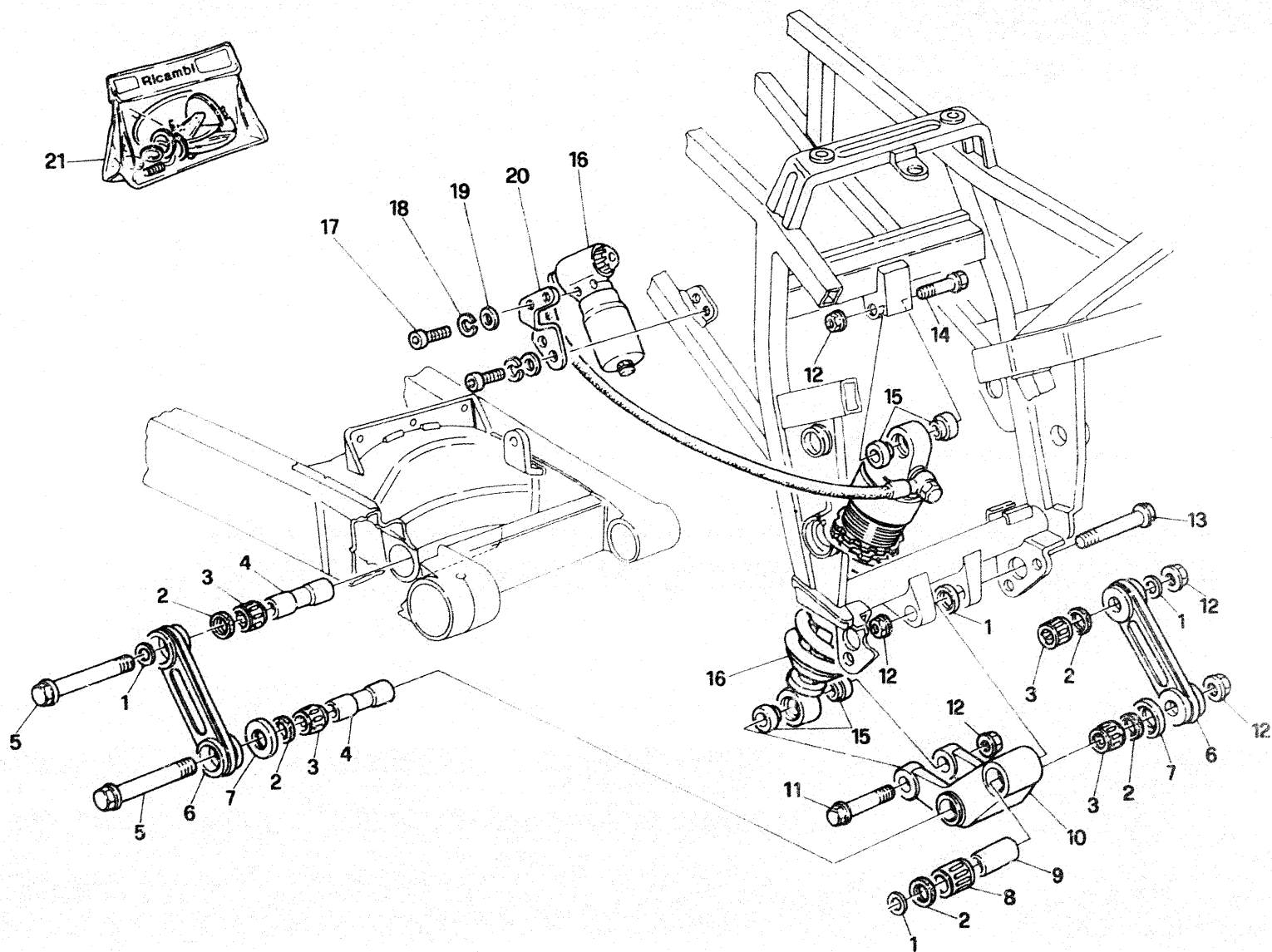





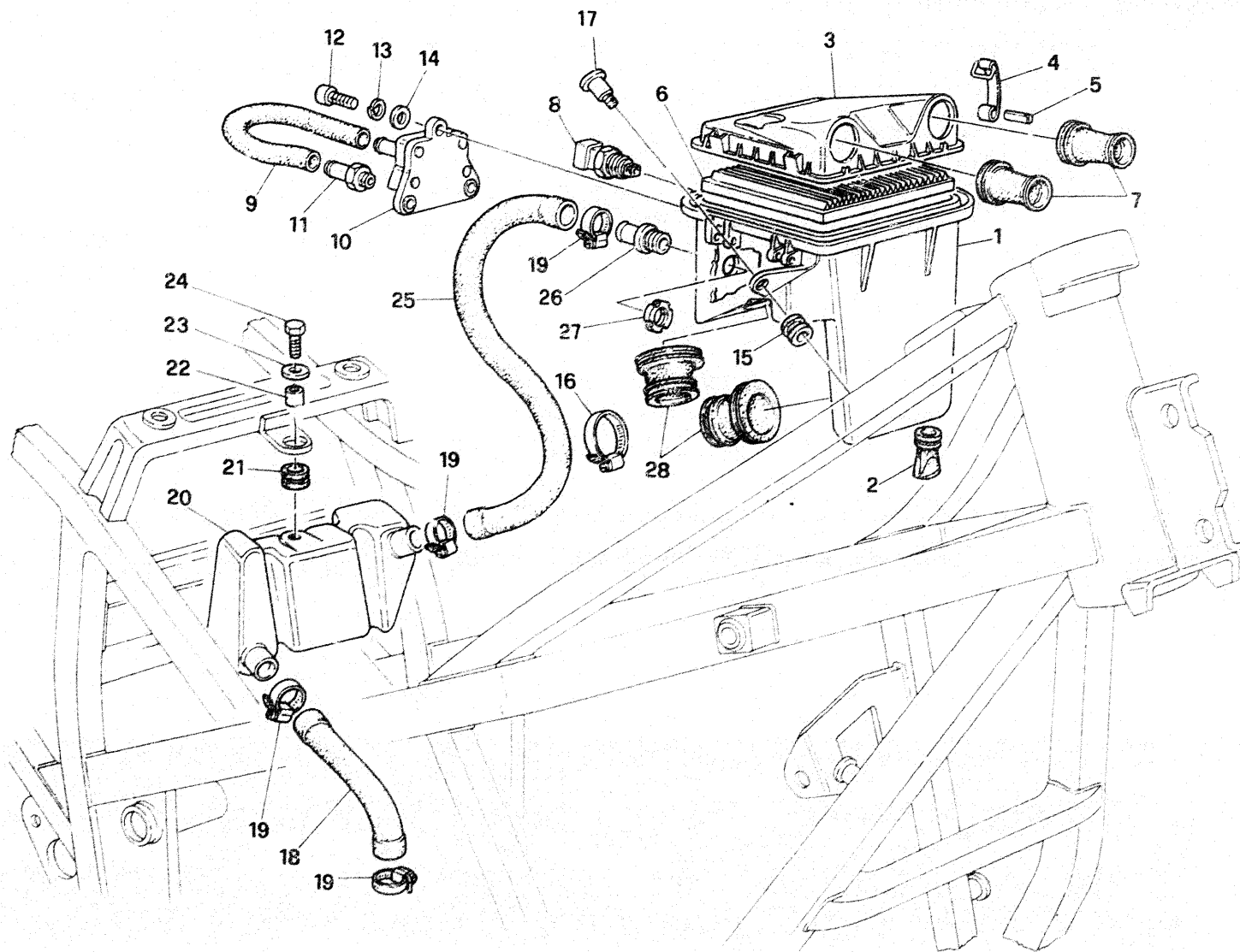



**DRAWING**

28

907 I.E.  
U.S.A.

NOTES	POS. NL	CODE NO.	DESCRIPTION	VALIDITY	QUANTITY

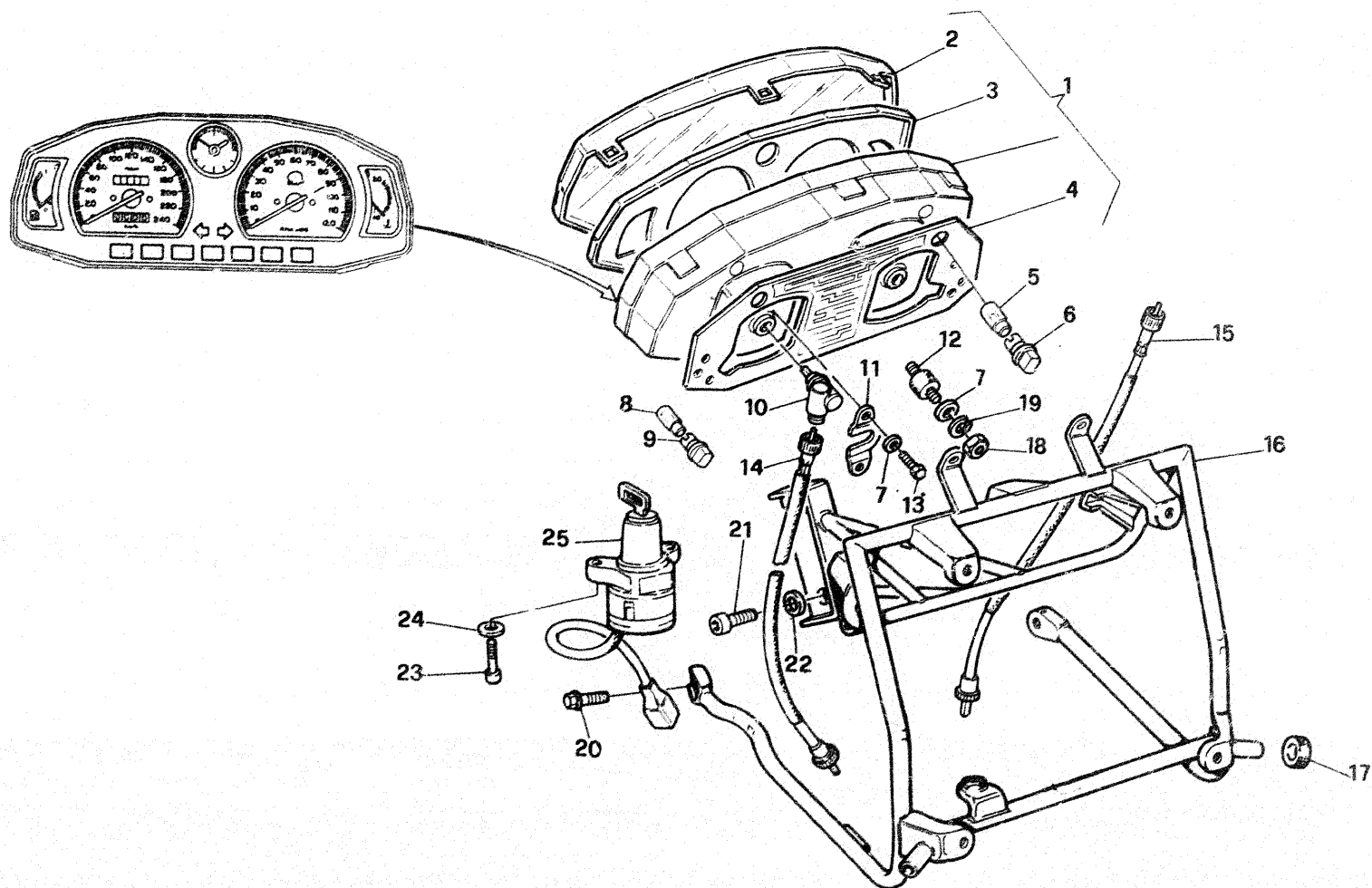



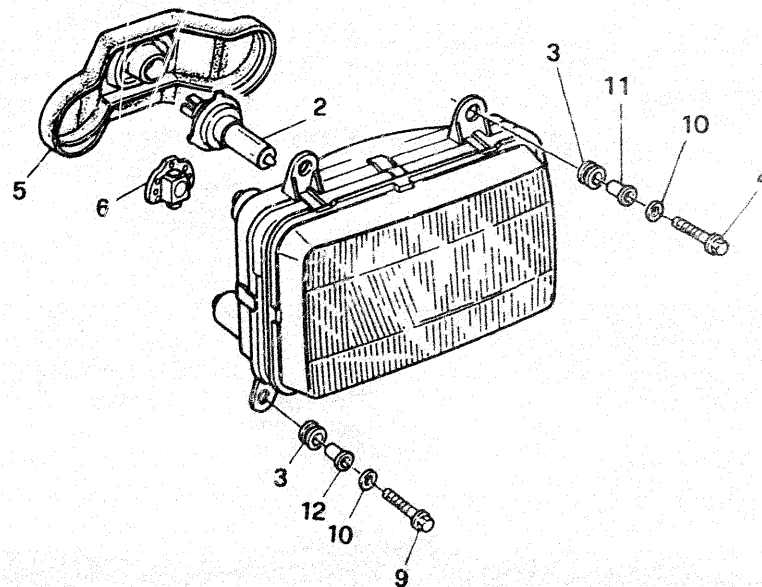
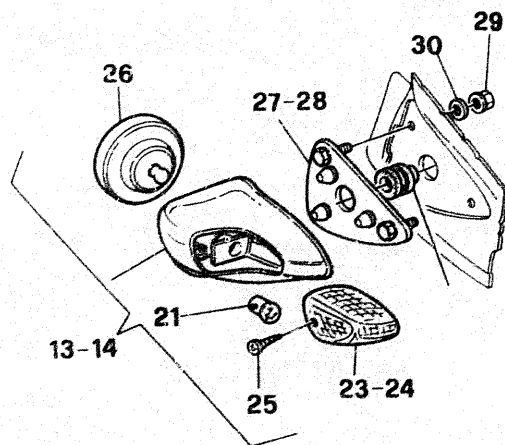
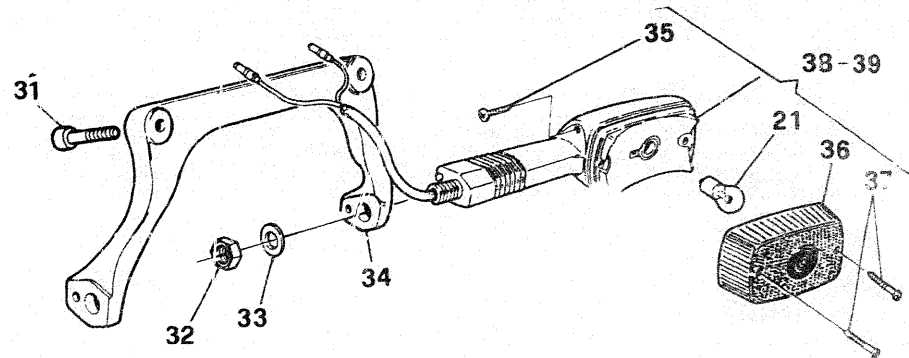
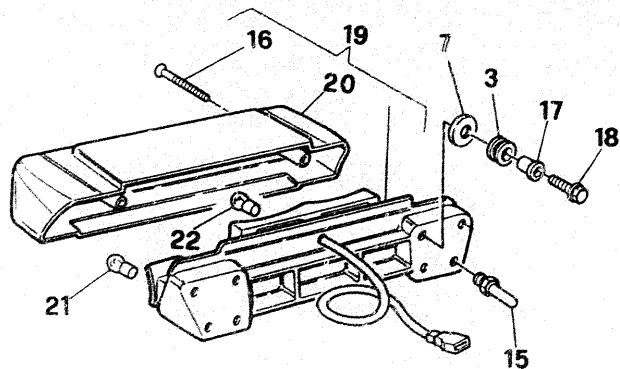

NOTES	POS. N.	CODE NO.	DESCRIPTION	VALIDITY	QUANTITY
	1	037032213	Head-light assy		1
	2	079638305	Bulb 55/60W		1
	3	037072020	Silent-block		10
	4	77150732B	Screw		2
	5	037032235	Guard		1
	6	037032230	Ring nut		1
	7	067082010	Washer		4
	9	60N1102510	Screw		2
	10	067072010	Washer		4
	11	71610131A	Distance-piece		2
	12	71610191A	Distance-piece		2
	13	52320021AE	L.H. mirror (red)		1
	—	52320021AF	L.H. mirror (black)		1
	14	52320011AE	R.H. mirror (red)		1
	—	52320011AF	R.H. mirror (black)		1
	15	037032390	Pin		4
	16	722370655	Screw		2
	17	037072030	Bush		4
	18	77250011A	Screw		4
	19	52540041A	Tail-light assy		1
	20	037032383	Lens		1
	21	037094415	Bulb 12V-21W		6
	22	054074290	Bulb 12V 5/21W		2
	23	037099455	R.H. cup		1
	24	037099450	L.H. cup		1
	25	722310871	Screw		2
	26	037099410	Mirror		2
	27	037099440	R.H. plate		1
	28	037099430	L.H. plate		1
	29	729905FN1	Nut		6
	30	60N115548	Washer		6
	31	77150722B	Screw		2
	32	60N115088	Nut		2
	33	60N115541	Washer		2

NOTES	POS. N.	CODE NO.	DESCRIPTION	VALIDITY	QUANTITY
	34	82910281A	Support		1
	35	800036241	Screw		4
	36	800042937	R.H. cup		2
	37	722370721	Screw		4
	38	800046194	R.H. rear turn indicator		1
	39	800046195	L.H. rear turn indicator		1

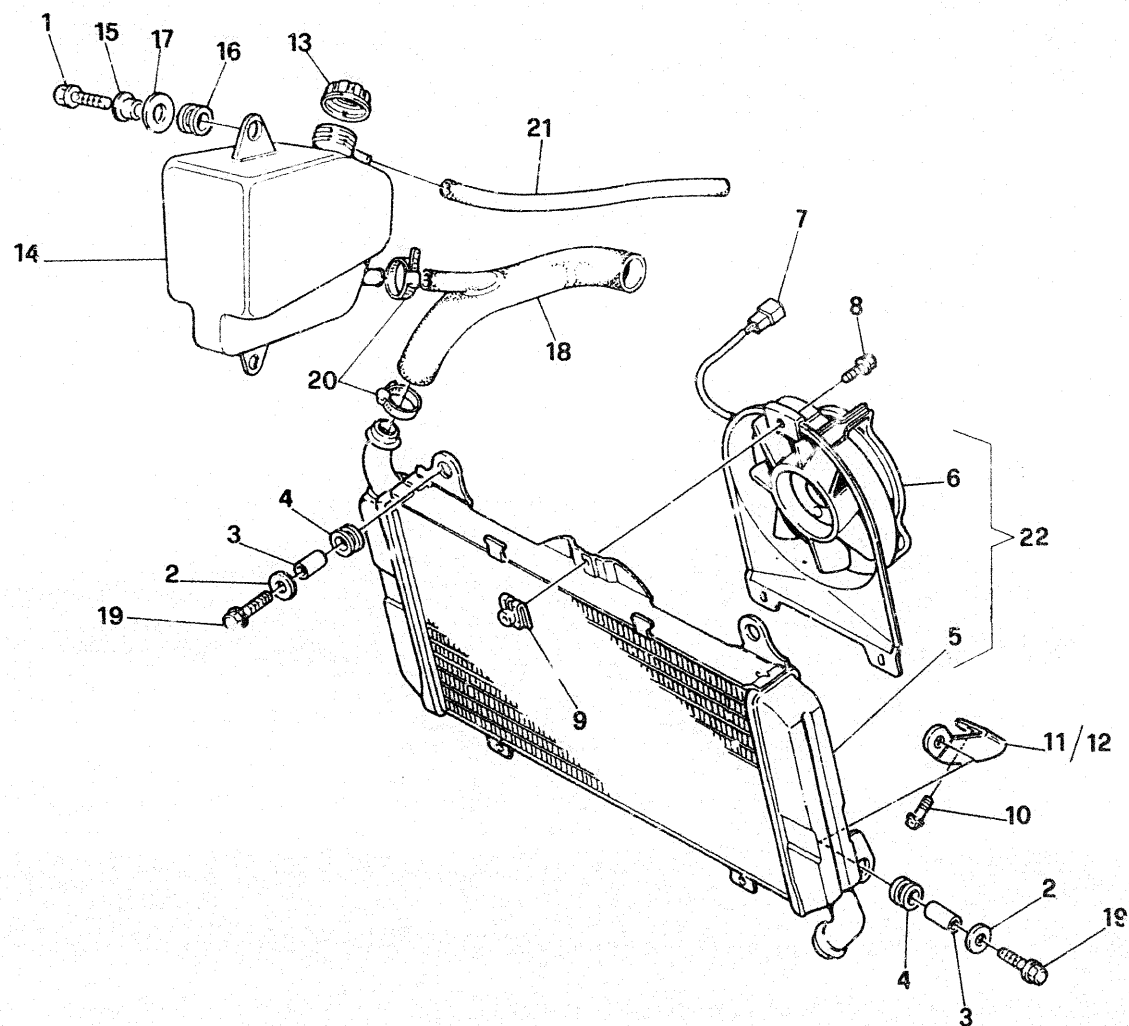



**DRAWING**

31

907 I.E.  
U.S.A.

NO.	POS. N.	CODE NO.	DESCRIPTION	VALIDITY	QUANTITY
	1	77250011A	Screw		2
	2	85240031A	Washer		4
	3	800041583	Distance-piece		4
	4	800041582	Silent-block		4
	5	54840011A	Radiator		1
	6	55040021A	Blower assy, w/shroud		1
	7	38640031A	Connection		1
	8	77940031A	Bolt, w/washer		3
	9	74640021A	Nut, plate		3
	10	77250021A	Screw		2
	11	83010111A	R.H. mounting		1
	12	83010121B	L.H. mounting		1
	13	800053734	Cap		1
	14	58510031A	Expansion tank		1
	15	037072030	Bush		2
	16	037072020	Rubber		2
	17	067059010	Washer		2
	18	80010091A	Sleeve		1
	19	77250101A	Screw		4
	20	74140251A	Clamp		2
	21	80010161A	Drain pipe		1
	22	54810051A	Radiator assy with blower assy		1

NOTES	POS. N.	CODE NO.	DESCRIPTION	VALIDITY	QUANTITY



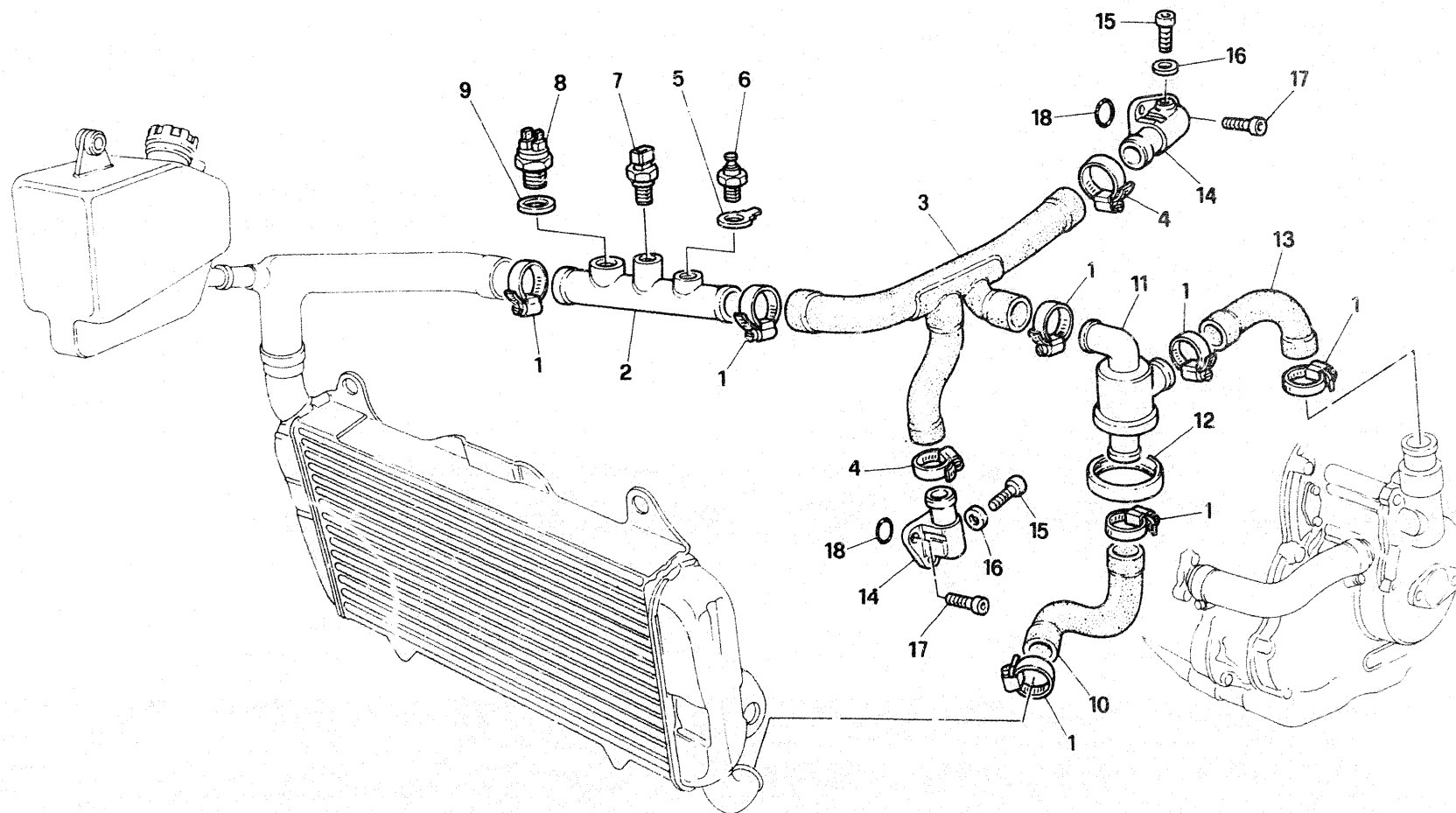



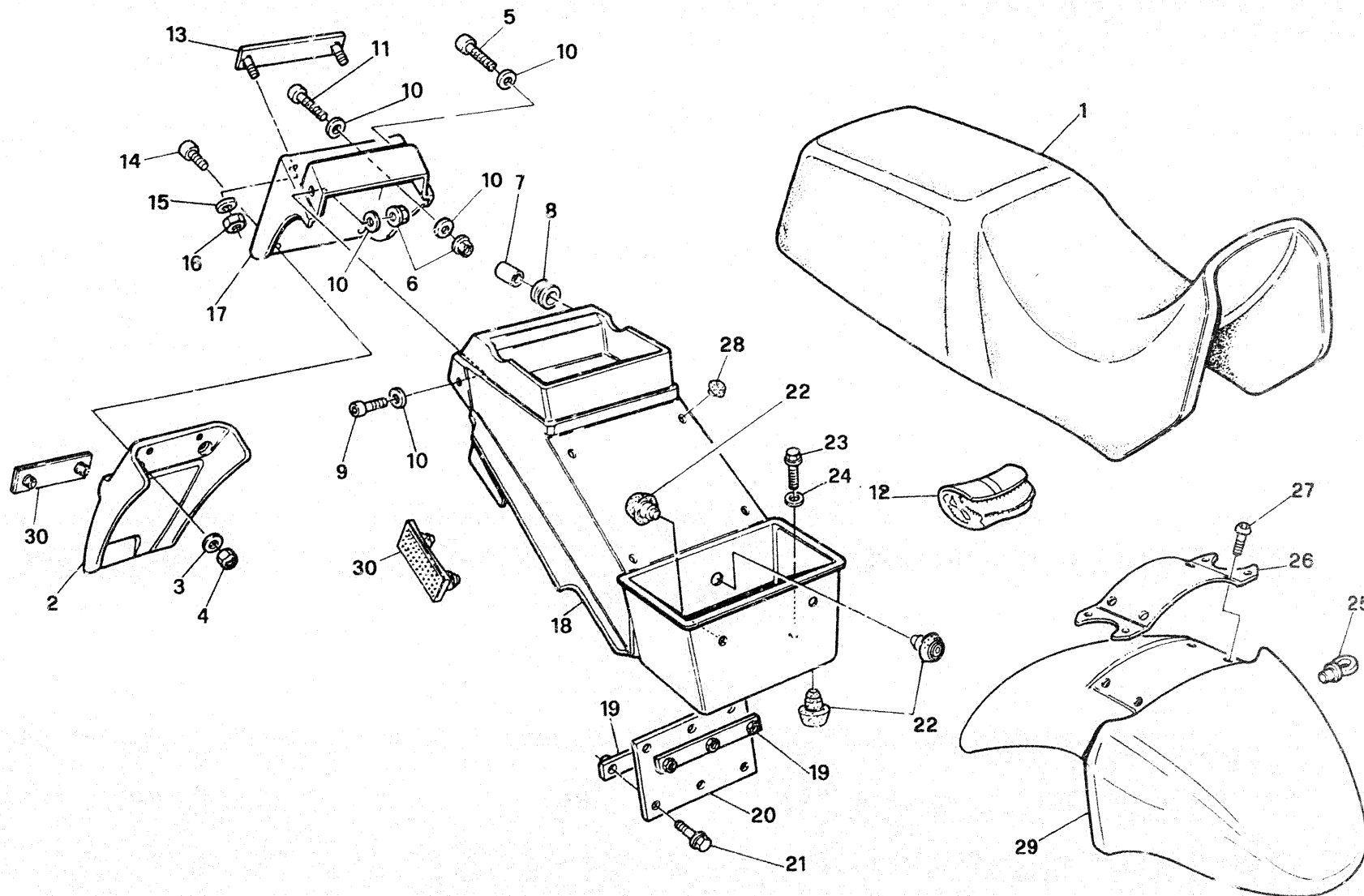



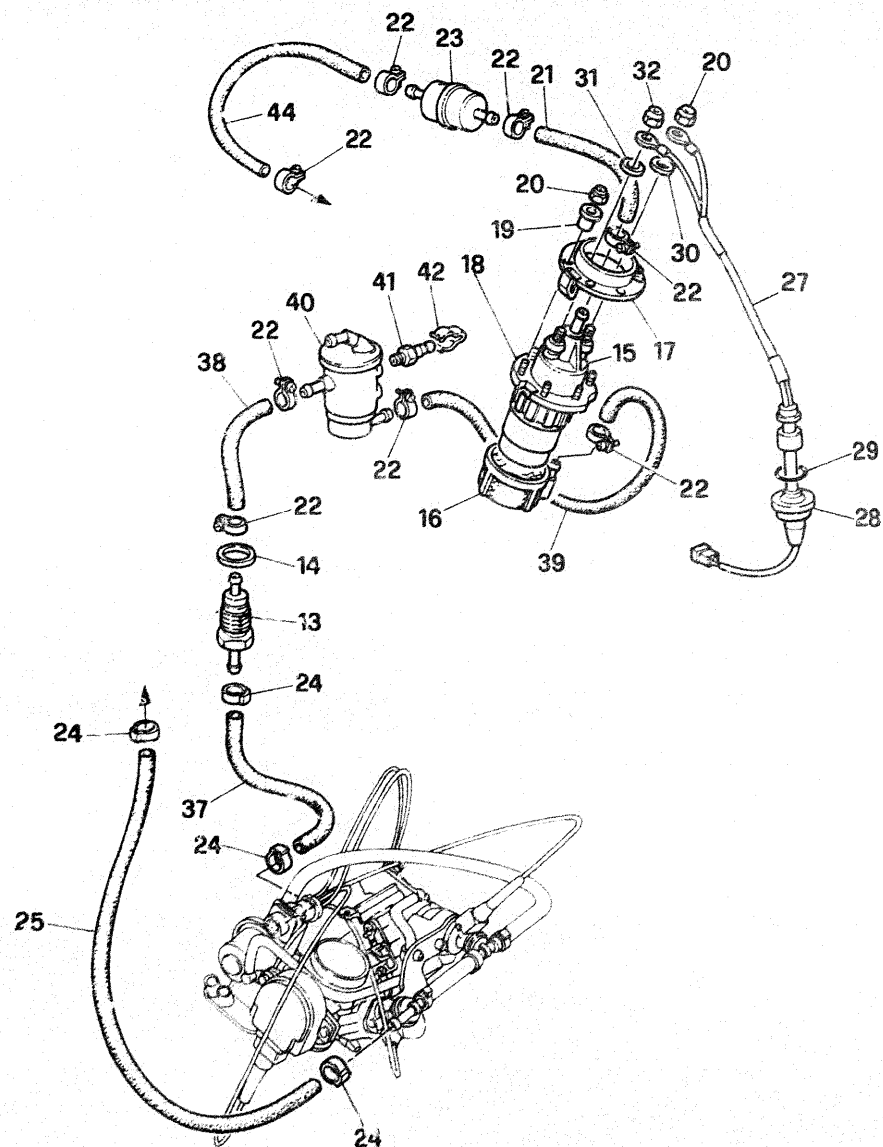
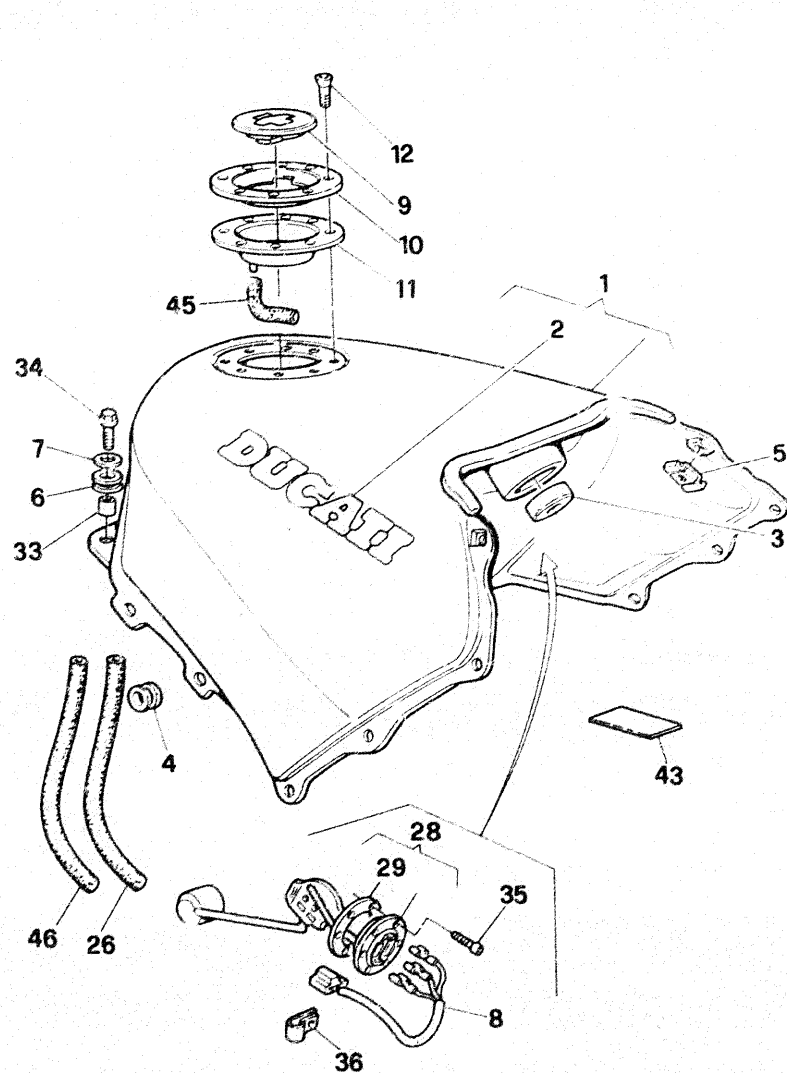

**DUCATI****FUEL TANK**

DRAWING

**34****907 I.E.  
U.S.A.**

NOTES	POS. M.	CODE NO.	DESCRIPTION	VALIDITY	QUANTITY
	1	58610051BA	Fuel tank (red)		1
	—	58610051BB	Fuel tank (black)		1
	2	067099830	"DUCATI" trim		2
	3	036183050	Rubber		1
	4	037083020	Rubber		2
	5	724200001	Nut		2
	6	000041582	Silent-block		2
	7	002383090	Washer		2
	8	51010271A	Probe wiring		1
	9	89540031A	Tank cap		1
	10	70340021A	Ring nut		1
	11	78810011C	Gasket		1
	12	707404810	Screw		8
	13	59320011B	Fuel reversion valve		1
	14	022402525	Gasket		1
	15	43040011A	Fuel pump		1
	16	42710011A	Filter		1
	17	82910101A	Upper pump support		1
	18	82910112A	Lower pump support		1
	19	71610011A	Distance piece		6
	20	74950021A	Nut		7
	21	59010231A	Pipe		1
	22	74140041A	Clamp		8
	23	42540041A	Filter		1
	24	74140011A	Clamp		4
	25	59010231A	Pipe		1
	27	51010351A	Gasoline pump supply cables		1
	28	59210032A	Fuel gauge		1
	29	037083110	Gasket		1
	30	734305N01	Washer		1
	31	85250011A	Washer		1
	32	74950011A	Nut		1
	33	037083030	Distance piece		2
	34	77250101A	Screw		2

NOTES	POS. H.	CODE NO.	DESCRIPTION	VALIDITY	QUANTITY
	35	60N102462	Screw		6
	36	74140231A	Clamp		1
	37	59010251A	Pipe		1
	38	59010281A	Pipe		1
	39	59010271A	Pipe		1
	40	42710021A	Degaser group		1
	41	82140011A	Pin		2
	42	036191730	Rubber		4
	43	43310511B	Marking plate		1
	44	59010091A	Pipe		1
	45	59010501A	Pipe		1
	46	87610371A	Pipe		1



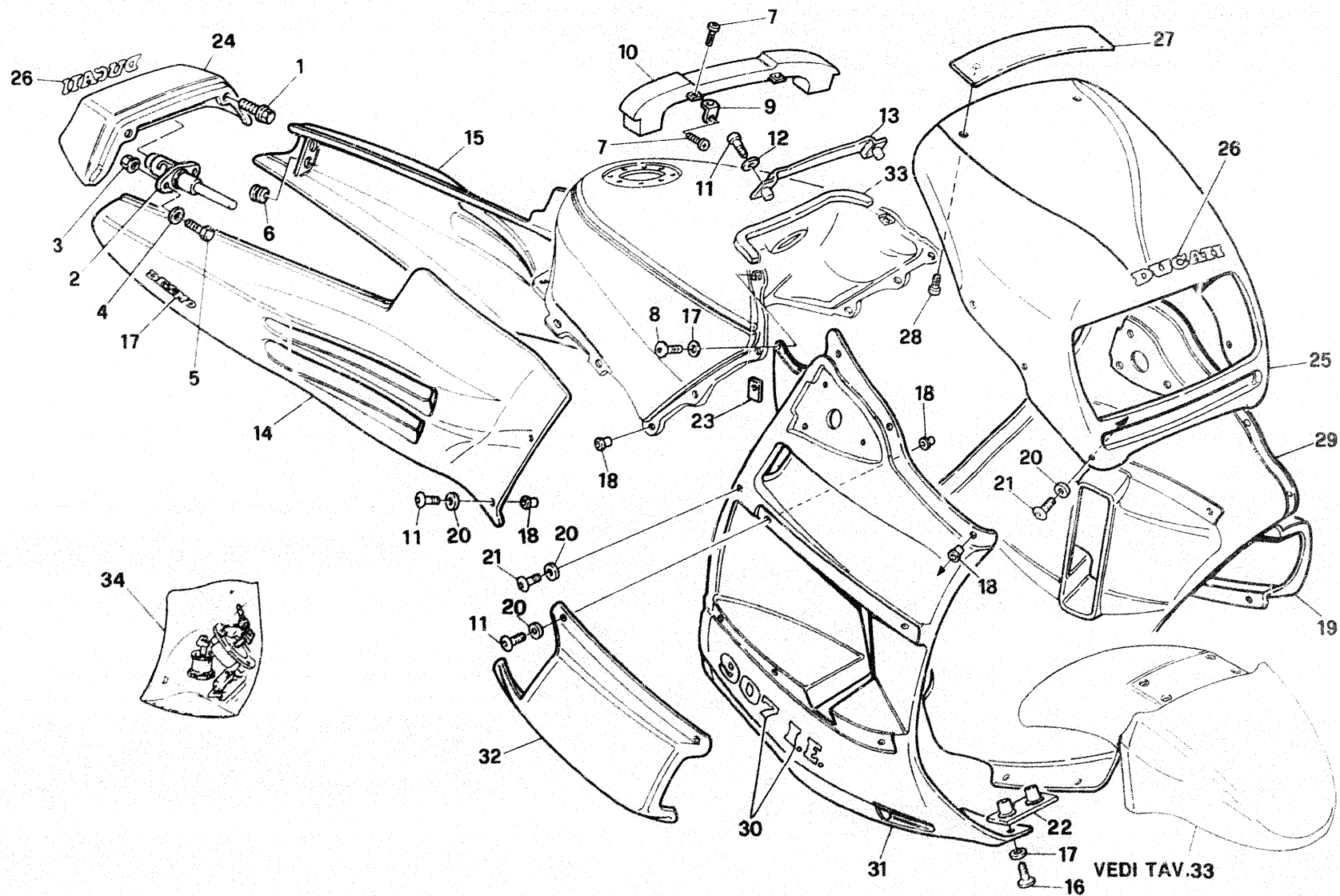

NOTES	POS. N.	CODE NO.	DESCRIPTION	VALIDITY	QUANTITY
	1	77250011A	Screw		2
	2	59840091A	Seat lock		1
	3	74950011A	Nut		2
	4	85250011A	Washer		2
	5	77050212B	Screw		2
	6	037072020	Silent block		6
	7	722761017	Screw		4
	8	037099010	Screw		4
	9	82710301A	Plate		2
	10	46010181A	Guard		1
	11	037099013	Screw		16
	12	037099020	Washer		8
	13	037099820	Panel		1
	14	48210011AE	R.H. panel (red)		1
	—	48210011AF	R.H. panel (black)		1
	15	48210021AE	L.H. panel (red)		1
	—	48210021AF	L.H. panel (black)		1
	16	037099015	Screw		2
	17	067085796	"DESMO" trim		2
	18	036499020	Nut		26
	19	48410051AE	L.H. conveyor (red)		1
	—	48410051AF	L.H. conveyor (black)		1
	20	036499710	Washer		24
	21	037099018	Screw		10
	22	037099030	Plate		2
	23	86610091A	Pad		8
	24	48310051AE	Terminal saddle (red)		1
	—	48310051AF	Terminal saddle (black)		1
	25	48110031BA	Fairing (red)		1
	—	48110031BB	Fairing (black)		1
	26	037085510	"DUCATI" trim		2
	27	48410101A	Spoiler (red)		2
	—	48410101AB	Spoiler (black)		2
	28	707404810	Screw		1

NOTES	POS. N.	CODE NO.	DESCRIPTION	VALIDITY	QUANTITY
	29	48010071AE	L.H. half-fairing (red)		1
	—	48010071AF	L.H. half-fairing (black)		1
	30	43810201B	"907 I.E." trim		2
	31	48010081AE	R.H. half-fairing (red)		1
	—	48010081AF	R.H. half-fairing (black)		1
	32	48410041AE	R.H. conveyor (red)		1
	—	48410041AF	R.H. conveyor (black)		1
	33	037083010	Rubber section		1
	34	59820091A	Lock kit		1



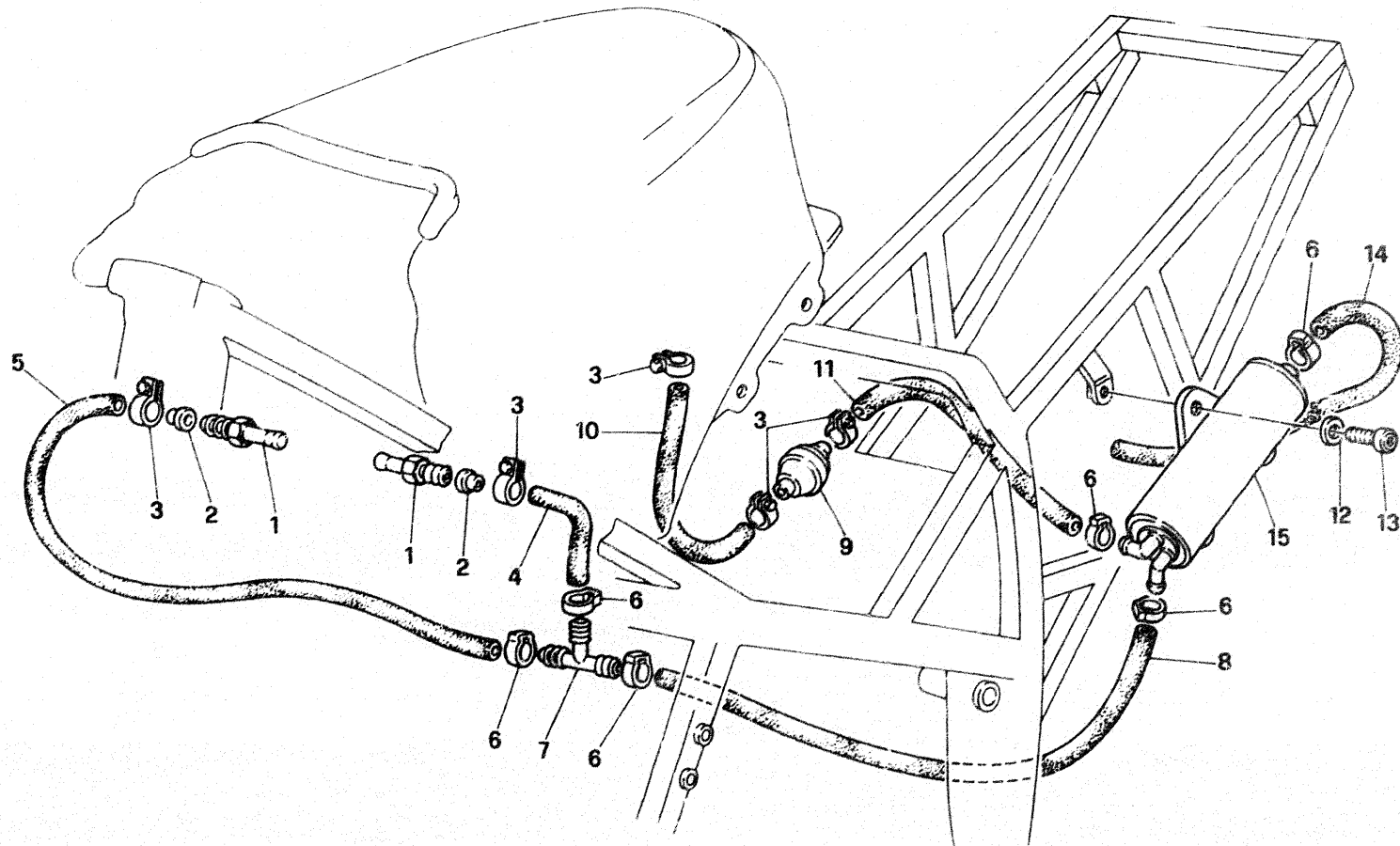



**IDENTIFICATION DATA**

Manufacturer: DUCATI MECCANICA S.p.A. - Via A.C. Ducati, 3  
Bologna - Italy - tel. 051.405049 - telex 5104921 - fax 051.406580.  
Name and model: PASO 907 I.E.

**Warranty type**

FOREIGN MARKET: "INTEGRAL", 12 MONTHS, WITHOUT ANY MILE LIMIT.

**FRAME**

Outer frame equipped with double cradle that can be disassembled - Rectangular and square tubes of normalized Cr Mo 4.

**DIMENSIONS**

Wheel base: 1.490 mm  
Max. length: 2.090 mm  
Max. width: 700 mm  
Max. height: 1.160 mm  
Min. height from ground: 170 mm  
Height at saddle: 780 mm  
Height at handlebar: 930 mm  
Height at footboards: 370 mm front - 470 mm rear

**WEIGHT**

	Total	Front	Rear
Dry weight	215	105	110
In running conditions (70 kg-weighting driver)	298	142	155
Maximum weight (driver+140 kg- weighting passenger)	368	150	218

**BRAKES**

Front brake: double-disc brake Ø 320 mm with hydraulic drive.  
Ø of pump cylinder: 16 mm (PS16)  
Ø of caliper cylinder: 30-34 mm (P4.30-34)  
Braking surface: 88 cm²  
Type of friction material: FREN-DO 965 (asbestos free)  
Rear brake: disc brake Ø 245 mm with hydraulic drive.  
Ø of pump cylinder: (PS 11) 11 mm  
Ø of caliper cylinder: (P2105N) 32 mm  
Braking surface: 26,6 cm²  
Type of friction material: FREN-DO FD 72 GG (asbestos free)

**SUSPENSIONS**

Front wheel suspension: Oleo spring fork with "ANTIDIVE".  
Barrel diameter: 41.7 mm  
Stroke: 125 mm  
Forestroke: 107 mm  
Tube inclination: 25°  
Steering angle: 25° to the right - 25° to the left

Rear wheel suspension: "SOFT-DAMP" suspensions with single shock absorber.

Stroke: 66 mm  
Full bump position: 122 mm

**WHEELS AND TIRES**

Front rim: MT 3.50x17"  
Rear rim: MT 5.5x17"  
Front tire: Michelin A59X 170/70-17"  
Rear tire: Michelin M59X 170/60-17"

**ELECTRIC SYSTEM**

Alternator: 12 V - 350 W  
Battery: 12 V - 19 Ah  
Front headlight: 12 V - 55/60 W  
Rear headlight: 12 V - 5/21 W

**FUEL TANK**

Steel fuel tank, with inside fuel pump and fuel filter. Tank plug with key.  
Capacity: 21 l.  
Reserve: 5 l.

**PERFORMANCES**

Max. speed: 230 km/h  
Consumption: 5.4 l/100 km (18.5 km/l)

**ENGINE**

Twin-cylinder "L" 90° engine - Otto cycle 4 strokes - Water cooling - Petrol NO 96 - 98 RM.  
Bore x stroke: 92x68 mm  
Total displacement: 904 cm³  
Compression ratio: 9.2±0.5:1  
Max power (at the wheel): 57,5 kW (78 HP) at 8.500 rpm  
Max rotation speed: 9.000 rpm

**DISTRIBUTION**

Over-head camshaft - 2 valves per cylinder with drive by means of geared belt - DESMODROMIC system.  
Intake valve diameter: 43 mm  
Exhaust valve diameter: 38 mm  
Intake valve lift: 11.76 mm } clearance  
Exhaust valve lift: 10.56 mm } "0" mm

**Distribution scheme**

Intake valve	opens: 20° B.T.D.C.	} clearance 1 mm
	closes: 60° A.B.D.C.	
Exhaust valve	opens: 58° B.B.D.C.	
	closes: 20° A.T.D.C.	

**FEEDING**

Electronic indirect WEBER injection type α/n each cylinder complete one injector.

**IGNITION**

Electronic ignition type I.A.W. with inductive discharge of timed sequential type.  
Starting motor: NIPPONDENSO 12 V - 700 W  
Spark make: CHAMPION type: RA4HC

**TRANSMISSION**

Primary transmission: Z=62/31 (R=0.5).

Change gear	Total ratio	CUNA speed (km/h)
1st Z=37/15	13.155	74.5
2nd Z=30/17	9.412	104.1
3rd Z=27/20	7.2	136.1
4th Z=24/22	5.818	168.6
5th Z=23/24	5.111	191.7
6th Z=24/28	4.571	214.4
Secondary transmission		Z=15/40
Chain make:		D.I.D., Type: 520 VL2 - 5/8"x1/4"

**LUBRICATION**

Forced lubrication by means of DUCATI geared pump.  
Circuit capacity: 3.5 kg  
Pump capacity: 2.6 l/min every 1.000 rpm.

**COOLING**

By fluid - Closed circuit with radiator.  
Circuit capacity: 3.3 litres  
Kind of fluid: AGIP PERMANENT FLUID  
Replacement of fluid: Every 2 years or 20.000 km  
Thermostat: Opening at 65° C ±2° C  
Thermometric switch: Electrofan connection: 92° C  
Electrofan disconnection: 87° C

USE	THREADING	Kg.m	N.m	Note	USE	THREADING	Kg.m	N.m	Note
Head nuts (1st approach torque)	10x1,5	1,5	14,7	Lubricate	Screws and nuts in general	5x0,8	0,4+0,6	3,9+5,9	
Head nuts (2nd approach torque)	10x1,5	3	29,4	Lubricate	Screws and nuts in general	6x1	0,8+1	7,8+9,8	
Head nuts (final)	10x1,5	4,2+0,10	41,21	Lubricate	Screws and nuts in general	8x1,25	2,3+2,5	22,5+24,5	
Connecting rod screws	10x1	(1)	(1)	Lubricate	Screws and nuts in general	10x1,5	3,5+3,8	34,3+37,2	
Driving shaft gear nut	22x1	11+12	107,9+117,7		Screws and nuts in general	2x1,75	5,3+5,8	52+56,9	
Alternator rotor nut	20x1	18+19	176,5+186,3		(1) 1st approach torque: 19.6 N.m. 2nd approach torque: 21.6 N.m. 3rd approach torque: 48.8 N.m.				
Clutch drum nut	20x1	14+15	137,3+147,1		(2) In stop (with tool)				
Timing system transmission shaft gear nut	14x1	4+4,5	39,2+44,1						
Timing system pulleys ring nut on transmission	15x1	6+6,5	58,9+63,7						
Timing system pulleys ring nut on the head	15x1	7+7,5	68,6+73,5						
Oil pump gear nut	8x1	1,3+1,5	12,7+14,7	LOCTITE 242					
Ignition sparking plug	2x1,25	2+3	19,6+29,4						
Transmission drum setting screw	16x1,5	4+4,5	39,2+44,1						
Clutch bell screw	8x1	3+3,4	29,4+33,3	LOCTITE 510					
Induction manifold nut	8x1,25	2,3+2,5	22,5+24,5						
Exhaust flange nut	8x1,25	2,3+2,5	22,5+24,5						
Alternator fairlead ring nut	22x1,5	4+4,5	39,2+44,1						
Flywheel holder flange screws	6x1	0,8+1	7,8+9,8	LOCTITE 601					
Transmission bearings locking plate screws	6x1	0,8+1	7,8+9,8	LOCTITE 222					
Bypass plug	14x1,5	4+4,5	39,2+44,1						
Head stud bolt	10x1,5	(2)	(2)	LOCTITE 222					
Intake and exhaust flange stud bolts	8x1,25	(2)	(2)	LOCTITE 222					
Oil filter nipple	16x1,5	4+4,5	39,2+44,1	LOCTITE 222					
Oil drain plug	22x1,5	4+4,5	39,2+44,1						
Idle warning light switch	8x1	0,5+0,7	4,9+6,8						
Net oil filter	22x1,5	4+4,5	39,2+44,1						
Cartridge oil filter	16x1,5	1,5+2	14,7+19,6						
Breather cap	40x1,5	4+4,5	39,2+44,1						
Union for radiator pipes prearrangement	14x1,5	4+4,5	39,2+44,1						
Water pump bearing locking screws	6x1	0,8+1	7,8+9,8						
Alternator stator fastening screws	6x1	0,8+1	7,8+9,8	LOCTITE 222					
Water delivery pipe fitting	22x1,5	2,3+2,5	22,5+24,5						
Water suction pipe fitting	30x1,5	2,3+2,5	22,5+24,5						
Starting idle gear pin screws	6x1	0,8+1	7,8+9,8	LOCTITE 222					
Oil pump body screws	8x1,25	2,3+2,5	22,5+24,5						
Ignition sensor screws	5x0,8	0,4+0,6	3,9+5,9						
Water temperature warning light switch	10x1	2,3+2,5	22,5+24,5						
Pressure switch	10x1	2,3+2,5	22,5+24,5						

USE	THREADING	Kg.m	N.m	Note	USE	THREADING	Kg.m	N.m	Note
Front wheel pin locking screws	6x1	0,8+1	7,8+9,8						
Front wheel pin	16x1,5	7+7,5	68,7+73,6						
Fork pin	14x1,5	7+7,5	68,7+73,6						
Rear wheel nut	16x1,5	7+7,5	68,7+73,6						
Rear brake plier screw	8x1,25	2,3+2,5	22,6+27,5						
Front brake plier screw	10x1,5	3,5+3,8	34,3+37,3						
Pliers-holding plate fastening screws	14x1,5	2,5+2,8	24,5+27,5	LOCTITE 601					
Brake discs screws	8x1,25	2,6	25,5						
Ring gear screw	10x1,25	3,5+3,8	34,3+37,3						
Brakes breather union	10x1	0,8+1,2	8+12						
Brake pliers screws	8x1,25	3,3	32						
Pliers screws	6x1	0,2	2						
Pliers nut	6x1	1	9,8						
Brake pliers union (with gasket)	10x1	1,3+1,7	12,7+16,7						
Brake pliers union (without gasket)	10x1	0,9+1,3	9+13						
Steering head screw	10x1,5	3,5+3,8	34,3+37,3						
Steering base screw	8x1,25	2,3+2,8	22,6+27,5						
Half-handlebar screw	8x1,25	2,3+2,8	22,6+27,5						
Water temperature transmitter	10x1	1,3+1,7	12,7+16,7						
Thermoswitch	22x1,5	4,5+5	44,1+49,1						
Water temperature sensor	12x1,5	2,4+3,1	24+30	LOCTITE 242					
Air temperature sensor	12x1,5	2,4+3,1	24+30	LOCTITE 242					
Hydraulic clutch pipes union	10x1	0,8+1	7,8+9,8						
Lifting handle screw	8x1,25	2,3+2,8	22,6+27,5						
Stopinion plate screw	5x0,8	0,4+0,6	3,9+5,9	LOCTITE 242					
Front mudguard support screw	6x1	0,8+1	7,8+9,8	LOCTITE 222					
Front mudguard screw	6x1	0,8+1	7,8+9,8	LOCTITE 222					
Engine-frame screws	10x1,5	4+4,5	39,2+44,1						
Decomposable cradle screws	10x1,25	4+4,5	39,2+44,1						
Footboard carrier screws	8x1,25	2,5+2,8	24,5+27,5						
Brake-gearbox lever pin	10x1,25	2,3+2,5	22,6+24,5						
Side stand pin	12x1,25	3,5+3,8	34,3+37,3						
Rear suspension nut	12x1,5	5+5,5	49+54						
Shock absorber nut	12x1,5	5+5,5	49+54						
Nuts and screws in general	5x0,8	0,4+0,6	3,9+5,9						
Nuts and screws in general	6x1	0,8+1	7,8+9,8						
Nuts and screws in general	8x1,25	2,3+2,5	22,5+24,5						
Nuts and screws in general	10x1,5	3,5+3,8	34,3+37,3						
Nuts and screws in general	12x1,75	5,3+5,8	52+56,9						

CODE No.	Drwg.	POS. N.	CODE No.	Drwg.	POS. N.	CODE No.	Drwg.	POS. N.	CODE No.	Drwg.	POS. N.	CODE No.	Drwg.	POS. N.
000017718	10	28	037014230	26	21	037049250	10	14	037072030	30	17	037099010	35	8
000041582	34	6	037014240	26	23	037054300	19	1	037072030	31	15	037099013	35	11
000044119	1	15	037029350	8	20	037054923	19	15	037072030	33	7	037099015	35	16
000044120	1	16	037032213	30	1	037059010	27	6	037072050	33	20	037099018	35	21
001152010	10	21	037032230	30	6	037059015	27	10	037072060	33	19	037099020	35	12
001152010	11	21	037032235	30	5	037059020	27	4	037072080	15	9	037099030	35	22
002383090	34	7	037032383	30	20	037059030	27	5	037074430	33	13	037099410	30	26
012440050	12	13	037032390	30	15	037059060	27	9	037074500	33	2	037099415	30	21
012440060	8	12	037033620	29	2	037059070	27	13	037077310	22	26	037099430	30	28
015016030	3	—	037033625	29	3	037059080	27	11	037077330	22	8	037099440	30	27
015027111	36	2	037033630	29	12	037059120	27	14	037083010	35	33	037099450	30	24
020470105	13	12	037033640	29	9	037059130	27	15	037083020	23	11	037099455	30	23
021407350	2	7	037033641	29	6	037069020	25	35	037083020	34	4	037099820	35	13
021407350	8	26	037033645	29	5	037069205	25	12	037083030	34	33	037437180	20	42
022402525	34	14	037033650	29	4	037069210	25	24	037083110	34	29	037437190	20	41
025070223	16.1	14	037037020	23	3	037069215	25	26	037084005	17	1	037498810	36	15
025147050	3	1	037037030	23	6	037069220	25	27	037084180	17	16	037592170	14	18
027291090	2	31	037037040	20	7	037069300	24	1	037084185	17	15	037592210	14	17
036.37480	20	39	037037040	26	17	037069345	24	4	037085510	35	26	037592640	13	25
036138454	19	21	037037245	20	22	037069513	25	1	037091030	23	16	037740070	26	3
036139666	21	31	037037330	20	35	037069525	21	3	037091050	23	17	037780470	22	16
C36140210	26	35	037037350	20	27	037069525	25	3	037091070	24	7	040009050	2	8
036154120	19	18	037037420	20	10	037069530	21	7	037091070	26	27	040016190	13	20
036183050	34	3	037037420	20	11	037069530	25	5	037091080	23	21	040017030	7	1
036133075	36	6	037037470	20	34	037069540	25	9	037091240	23	23	040029040	8	11
036191730	34	42	037037480	20	12	037069555	21	1	037091245	23	22	040029125	13	22
036198720	36	9	037037613	20	5	037069910	25	17	037091440	33	28	040029126	13	—
036198850	36	7	037038483	15	21	037069920	25	18	037092050	14	19	040029126	2	13
036499020	35	18	037038484	15	18	037069930	25	20	037092293	14	22	040049030	11	24
036499710	35	20	037038720	29	15	037069940	25	21	037093180	32	6	040049240	11	14
036749130	5	7	037038850	15	7	037069950	25	16	037095520	28	20	040049240	5	13
037012150	24	11	037039345	18	2	037069955	25	25	037098610	28	6	040402390	17	4
037012160	24	9	037039345	19	2	037069960	25	28	037098755	16.1	2	040402390	25	38
037012510	24	17	037040245	26	8	037069965	25	29	037098810	36	10	040446065	29	13
037012523	24	19	037040250	26	10	037069970	25	30	037098820	36	11	041202295	26	6
037012530	24	15	037040255	26	11	037072020	28	15	037098830	36	14	050403085	2	—
037012540	24	16	037040260	26	12	037072020	30	3	037098840	36	8	050447050	3	—
037012590	24	21	037040265	26	13	037072020	31	16	037098860	36	5	050447060	3	—
037014200	26	19	037040270	26	14	037072020	33	8	037098870	36	4	054074290	30	22
037014220	26	20	037040290	26	15	037072020	35	6	037098880	36	1	061947030	6	12

CODE No.	Drwg.	POS. N.	CODE No.	Drwg.	POS. N.	CODE No.	Drwg.	POS. N.	CODE No.	Drwg.	POS. N.	CODE No.	Drwg.	POS. N.
061947050	6	10	066092240	14	12	067092010	10	24	072392515	14	15	072392575	14	15
061949178	10	18	066092245	14	—	067092190	14	—	072392516	14	13	072392585	14	13
061949178	9	11	066092310	13	23	067099830	34	2	072392516	14	15	072392585	14	15
061950065	12	19	066116490	4	27	067503210	1	17	072392517	14	13	072392595	14	13
061950075	12	21	066149170	5	15	067516530	4	8	072392517	14	15	072392595	14	15
061984015	17	3	066439727	21	24	067647210	6	4	072392518	14	13	072392605	14	13
061992150	14	11	066439741	21	26	067647220	6	3	072392518	14	15	072392605	14	15
061992180	14	—	066549360	9	28	069191030	16	11	072392519	14	13	072392615	14	13
064729040	12	27	066549365	9	31	069191030	23	24	072392519	14	15	072392615	14	15
064729045	12	28	066549680	5	8	072392500	14	13	072392520	14	13	072392625	14	13
064770010	14	16	066749305	10	31	072392500	14	15	072392520	14	15	072392625	14	15
064792010	15	16	066792100	13	13	072392501	14	13	072392521	14	13	072392635	14	13
064792170	13	15	067016105	3	13	072392501	14	15	072392521	14	15	072392635	14	15
065916558	4	1	067016145	3	7	072392502	14	13	072392522	14	13	072392645	14	13
066013045	2	22	067016150	3	3	072392502	14	15	072392522	14	15	072392645	14	15
066013050	2	21	067016155	3	19	072392503	14	13	072392523	14	13	072392655	14	13
066013057	2	20	067016163	3	—	072392503	14	15	072392523	14	15	072392655	14	15
066013060	2	—	067016164	3	—	072392504	14	13	072392524	14	13	072392675	14	13
066013061	2	18	067016165	3	—	072392504	14	15	072392524	14	15	072392675	14	15
066013062	2	—	067016170	3	26	072392505	14	13	072392525	14	13	072392685	14	13
066013070	2	24	067016171	3	—	072392505	14	15	072392525	14	15	072392685	14	15
066013133	2	32	067016172	3	—	072392506	14	13	072392526	14	13	072392695	14	13
066013143	2	30	067016183	3	15	072392506	14	15	072392526	14	15	072392695	14	15
066013165	2	9	067016184	3	—	072392507	14	13	072392527	14	13	072392705	14	13
066016145	4	21	067016185	3	—	072392507	14	15	072392527	14	15	072392705	14	15
066029030	13	4	067038481	15	20	072392508	14	13	072392528	14	13	072392715	14	13
066047040	6	13	067038484	15	19	072392508	14	15	072392528	14	15	072392715	14	15
066047070	12	20	067046030	11	36	072392509	14	13	072392529	14	13	072392725	14	13
066049010	10	19	067046040	11	37	072392509	14	15	072392529	14	15	072392725	14	15
066049020	10	17	067046050	11	35	072392510	14	13	072392530	14	13	072392735	14	13
066049053	9	17	067049910	9	21	072392510	14	15	072392530	14	15	072392735	14	15
066049240	10	3	067050035	12	4	072392511	14	13	072392535	14	13	072392745	14	13
066049355	9	22	067054190	18	10	072392511	14	15	072392535	14	15	072392745	14	15
066049800	9	19	067059010	31	17	072392512	14	13	072392545	14	13	072792050	14	13
066049920	10	35	067072010	30	10	072392512	14	15	072392545	14	15	072792050	14	15
066050020	12	12	067072010	33	10	072392513	14	13	072392555	14	13	072792051	14	13
066070065	9	8	067077320	22	11	072392513	14	15	072392555	14	15	072792051	14	15
066070110	9	2	067080010	21	36	072392514	14	13	072392565	14	13	072792052	14	13
066092150	13	16	067083010	30	7	072392514	14	15	072392565	14	15	072792052	14	15
066092183	14	10	067085796	35	17	072392515	14	13	072392575	14	13	072792053	14	13





CODE No.	Drwg.	POS. N.	CODE No.	Drwg.	POS. N.	CODE No.	Drwg.	POS. N.	CODE No.	Drwg.	POS. N.	CODE No.	Drwg.	POS. N.
072792053	14	15	072792073	14	15	072792096	14	15	072792169	14	15	072792260	14	14
072792054	14	13	072792074	14	13	072792150	14	13	072792170	14	13	075507350	24	5
072792054	14	15	072792074	14	15	072792150	14	15	072792170	14	15	075517125	7	/
072792055	14	13	072792075	14	13	072792151	14	13	072792171	14	13	075529025	8	9
072792055	14	15	072792075	14	15	072792151	14	15	072792171	14	15	075547050	6	11
072792056	14	13	072792076	14	13	072792152	14	13	072792172	14	13	075547060	6	—
072792056	14	15	072792076	14	15	072792152	14	15	072792172	14	15	075547070	6	—
072792057	14	13	072792077	14	13	072792153	14	13	072792173	14	13	075549265	27	2
072792057	14	15	072792077	14	15	072792153	14	15	072792173	14	15	075549310	33	24
072792058	14	13	072792078	14	13	072792154	14	13	072792174	14	13	075592295	14	21
072792058	14	15	072792078	14	15	072792154	14	15	072792174	14	15	075929190	6	15
072792059	14	13	072792079	14	13	072792155	14	13	072792175	14	13	075949280	9	14
072792059	14	15	072792079	14	15	072792155	14	15	072792175	14	15	076592185	14	—
072792060	14	13	072792080	14	13	072792156	14	13	072792176	14	13	076592190	14	—
072792060	14	15	072792080	14	15	072792156	14	15	072792176	14	15	076592195	14	9
072792061	14	13	072792081	14	13	072792157	14	13	072792177	14	13	076592205	14	—
072792061	14	15	072792081	14	15	072792157	14	15	072792177	14	15	079638305	30	2
072792062	14	13	072792082	14	13	072792158	14	13	072792178	14	13	079654114	21	19
072792062	14	15	072792082	14	15	072792158	14	15	072792178	14	15	079654174	18	14
072792063	14	13	072792083	14	13	072792159	14	13	072792179	14	13	079769040	13	7
072792063	14	15	072792083	14	15	072792159	14	15	072792179	14	15	079769040	8	17
072792064	14	13	072792084	14	13	072792160	14	13	072792180	14	13	079772068	28	21
072792064	14	15	072792084	14	15	072792160	14	15	072792180	14	15	079791070	33	25
072792065	14	13	072792085	14	13	072792161	14	13	072792181	14	13	079913090	27	1
072792065	14	15	072792085	14	15	072792161	14	15	072792181	14	15	079913091	27	—
072792066	14	13	072792086	14	13	072792162	14	13	072792182	14	13	079913110	2	15
072792066	14	15	072792086	14	15	072792162	14	15	072792182	14	15	080377010	22	2
072792067	14	13	072792087	14	13	072792163	14	13	072792183	14	13	080554190	19	13
072792067	14	15	072792087	14	15	072792163	14	15	072792183	14	15	082039676	21	14
072792068	14	13	072792088	14	13	072792164	14	13	072792184	14	15	082039711	21	13
072792068	14	15	072792088	14	15	072792164	14	15	072792185	14	13	090549960	9	20
072792069	14	13	072792089	14	13	072792165	14	13	072792185	14	15	096059040	21	4
072792069	14	15	072792089	14	15	072792165	14	15	072792186	14	13	096059040	25	4
072792070	14	13	072792090	14	13	072792166	14	13	072792186	14	15	096074040	28	22
072792070	14	15	072792090	14	15	072792166	14	15	072792187	14	13	11210011A	6	9
072792071	14	13	072792092	14	13	072792167	14	13	072792187	14	15	11210011AB	6	—
072792071	14	15	072792092	14	15	072792167	14	15	072792188	14	13	11210011AC	6	—
072792072	14	13	072792094	14	13	072792168	14	13	072792188	14	15	11710011A	4	29
072792072	14	15	072792094	14	15	072792168	14	15	072792189	14	13	11710211A	21	8
072792073	14	13	072792096	14	13	072792169	14	13	072792189	14	15	12020121A	7	—



CODE No.	Drwg.	POS. N.	CODE No.	Drwg.	POS. N.	CODE No.	Drwg.	POS. N.	CODE No.	Drwg.	POS. N.	CODE No.	Drwg.	POS. N.
12020131A	7	—	17610021A	12	14	25120021A	11	29	34420051A	20	14	42020007A	7	11
12110051A	7	22	18010011A	2	25	25410011A	11	25	34420061A	20	32	42020008A	2	27
12110061A	7	21	18010021A	2	26	25440011A	5	4	34610061B	20	8	42020010A	14	25
12120011B	7	23	18010081A	2	11	25510011B	13	8	34610071B	20	30	42020010A	18	12
12220081A	7	20	18220011A	2	19	25510011B	8	15	34710021A	20	24	42020010A	19	12
12510021A	7	4	19010011A	4	7	26440041A	11	1	34820051A	20	31	42020010A	21	20
12510031A	7	17	19110141A	4	5	26540011A	11	2	34820061A	20	9	42020010A	5	17
13510041A	28	7	19110151A	4	6	26540051A	11	3	34910011A	20	13	42020062A	11	11
13710031A	16.1	3	19420011A	4	12	27040011A	12	3	34910031A	20	19	42540041A	34	23
14520121A	6	18	19520021B	4	22	27610022A	12	7	34910691A	20	26	42710011A	34	16
14620021B	6	1	19540021A	18	31	28040021A	16.1	7	34910701A	20	23	42710021A	34	40
14710011A	8	7	19610011B	4	10	28240021A	16.1	5	34920021A	20	40	43040011A	34	15
14810111A	13	1	19810011C	4	13	28340011A	16.1	8	34920071A	20	33	43310281B	5	21
14810121A	13	21	21010033A	14	4	28440011A	16.1	6	36140021A	19	17	43310511B	34	43
14910031A	3	25	21110033A	14	5	28540031A	16	14	36520081A	27	16	43810201B	35	30
15020031A	3	28	22032055A	9	18	28640041A	16	1	36640011A	27	21	44210041A	28	1
15020041A	3	29	22032083A	10	26	28740011A	16	23	37010041A	26	1	44710081A	26	26
15020051A	3	27	22032083A	11	34	28740161A	16.1	9	37310011A	26	2	44910071A	3	12
15020061A	3	2	22032083A	12	11	28740171A	16.1	11	37310021A	26	4	45110051A	8	24
15620021A	6	—	22032083A	32	9	28740181A	16.1	12	37310041A	26	—	45120011A	8	23
15820041A	6	5	22032083A	9	16	30020202A	14	1	37410021A	26	25	46010181A	35	10
16010032A	12	26	22032083A	9	27	30020212A	14	—	38640031A	31	7	46060001A	9	29
16010042A	22	21	22520042A	10	1	30120201A	14	—	38940011A	15	25	46230037A	2	4
16210011B	4	37	23510051A	13	3	30120211A	14	—	39540021A	15	6	46230037A	8	28
17020012B	4	17	23510061A	13	10	30310031A	14	2	39740011A	15	29	46230038A	11	7
17120011A	8	10	23610013A	4	26	30310031AB	14	—	39840011A	15	24	46230038A	2	2
17210021B	3	10	24220071A	11	13	30310031AC	14	—	39840061A	15	17	46240376A	12	5
17210031A	3	8	24310031B	5	1	30310031AD	14	—	40020041A	29	1	46240378A	9	26
17210041A	3	5	24320021A	5	6	30310041A	14	7	40310011A	29	14	46320046A	23	4
17210051A	3	9	24510061A	8	6	30310041AB	14	—	41760759A	5	3	46320196A	7	2
17210061B	3	18	24510071A	8	1	30310041AC	14	—	41760759A	5	20	46320200A	20	28
17210071B	3	24	24510081A	8	4	30310041AD	14	—	41790306A	15	30	46320537A	4	15
17210081A	3	22	24510091A	8	21	30410051A	14	3	41790306A	21	5	46340269A	4	16
17210091A	3	21	24510101A	8	22	30410051AB	14	—	41790306A	25	10	46340477A	5	18
17210101A	3	20	24610011A	28	3	30410051AC	14	—	41790504A	29	18	46370226A	4	20
17210111B	3	23	24710021B	11	23	30410061A	14	6	41790506A	12	2	47010112A	23	1
17310011A	12	22	24710091A	11	31	30410061AB	14	—	41790506A	16	7	47010121A	29	16
17410011A	9	10	24710111A	11	44	30410061AC	14	—	41810210A	23	19	48010071AE	35	29
17410021A	9	3	24920021A	9	1	34020071B	20	1	42020007A	11	32	48010071AF	35	—
17610011A	12	8	25010021A	9	9	34110141A	20	2	42020007A	32	16	48010081AE	35	31



CODE No.	Drwg.	POS. N.	CODE No.	Drwg.	POS. N.	CODE No.	Drwg.	POS. N.	CODE No.	Drwg.	POS. N.	CODE No.	Drwg.	POS. N.
48010081AF	35	—	53940021A	2	28	59510141A	33	1	60N102557	24	2	63210011A	19	14
48110031BA	35	25	53940041A	18	9	59510141AA	33	—	60N102558	20	6	65040021A	19	24
48110031BB	35	—	54040031A	15	4	59820091A	35	34	60N102558	33	14	65240031A	29	25
48210011AE	35	14	54410061A	16	22	59840081A	23	25	60N102584	18	20	65610041A	19	27
48210011AF	35	—	54410081B	16	13	59840091A	35	2	60N102584	26	31	65710021A	19	20
48210021AE	35	15	54610241A	16	2	60N101077	33	23	60N102585	20	4	66810012A	11	16
48210021AF	35	—	54810051A	31	22	60N101079	10	29	60N102586	20	3	66810051A	28	26
48310051AE	35	24	54840011A	31	5	60N101079	11	6	60N107330	19	8	67040071A	16	20
48310051AF	35	—	55040021A	31	6	60N101082	35	1	60N107330	19	25	67110031A	16	19
48410041AE	35	32	55240013A	32	8	60N102462	34	35	60N107335	11	43	67210021A	15	8
48410041AF	35	—	55240021A	28	10	60N102482	26	30	60N107335	13	5	67210061A	4	39
48410051AE	35	19	55240051A	11	38	60N102504	11	33	60N107335	27	17	67640022A	26	18
48410051AF	35	—	55340021A	32	11	60N102504	23	26	60N107335	32	17	68010011B	9	4
48410101A	35	27	55510021A	24	6	60N102504	32	15	60N107335	4	28	69720031A	33	12
48410101AB	35	—	55610061A	24	14	60N102504	7	12	60N107335	7	9	700010001	32	7
49240021A	22	5	56110051A	33	17	60N102505	13	18	60N107350	29	21	700010002	28	8
49240031A	22	15	56410121AA	33	29	60N102505	16	29	60N115055	22	12	70010041A	16	26
49410051A	22	23	56410121AB	33	—	60N102505	27	22	60N115079	24	20	70010051A	22	18
49810011A	22	9	56510081A	33	18	60N102505	36	13	60N115088	30	32	70010131A	16	6
49920161A	22	—	57010051A	17	5	60N102505	8	2	60N115503	26	37	70120011A	3	4
50020131A	22	—	57110041A	17	6	60N102509	11	20	60N115507	18	27	70140011A	12	24
50120041A	22	1	57310161B	17	8	60N102509	13	26	60N115541	30	33	70250021A	11	9
50220041A	22	13	57410161B	17	7	60N102509	2	1	60N115547	15	28	70340021A	34	10
51010151A	15	3	57510011A	17	2	60N102509	23	27	60N115548	30	30	705562125	14	20
51010161A	16	12	57610091A	17	12	60N102509	28	12	60N115549	21	37	706105210	16	4
51010202A	16.1	10	57610101A	17	11	60N102509	33	9	60N115549	28	23	706108120	4	11
51010271A	34	8	58510031A	31	14	60N102509	5	2	61040091A	18	18	706205040	19	22
51010351A	34	27	58610051BA	34	1	60N102509	8	3	61040101A	18	19	706205212	11	40
51240011A	32	5	58610051BB	34	—	60N102509	9	12	61140021A	21	30	707006208	7	18
51310021A	15	12	59010021A	28	9	60N102510	11	19	61240051A	18	21	707008316	22	28
51310091A	15	11	59010091A	34	44	60N102510	12	6	61240061A	18	22	707008320	19	16
51410101A	15	1	59010231A	34	21	60N102510	18	16	61240071A	18	23	707008320	22	7
51410111A	15	2	59010241A	34	25	60N102510	30	9	61240081A	21	32	707206418	26	22
52320011AE	30	14	59010251A	34	37	60N102510	5	5	61340041A	18	26	707310425	23	8
52320011AF	30	—	59010271A	34	39	60N102511	11	15	61840181A	18	13	707310430	24	10
52320021AE	30	13	59010281A	34	38	60N102511	33	5	61840191B	18	17	707310435	23	9
52320021AF	30	—	59010501A	34	45	60N102511	9	23	61940051A	21	22	707404810	34	12
52540041A	30	19	59210032A	34	28	60N102555	2	3	62440041A	18	1	707404810	35	28
52940011A	33	30	59310031A	10	36	60N102555	25	37	62440041B	18	—	707806516	24	3
53840011A	16	28	59320011B	34	13	60N102556	25	14	62640011A	18	6	71010011A	9	7

CODE No.	Drwg.	POS. N.	CODE No.	Drwg.	POS. N.	CODE No.	Drwg.	POS. N.	CODE No.	Drwg.	POS. N.	CODE No.	Drwg.	POS. N.
71010021A	4	33	729906FN1	26	24	735001440	12	15	751102054	13	19	77150402B	8	5
71010061A	22	22	729906FN1	33	6	735001542	2	14	751132566	4	18	77150432B	4	4
71110061A	10	10	729908FN1	16.1	1	735031747	20	10	751202374	11	48	77150662B	14	23
71110071A	6	6	729908FN1	23	14	735033075	5	11	751302566	10	7	77150722B	10	20
71310061A	13	11	729908FN1	25	15	735033380	10	33	751423380	10	4	77150722B	30	31
71310111A	3	16	729910FF1	22	20	735033804	10	13	751433380	10	32	77150722B	33	11
71310121B	4	31	729910FF1	23	15	73740021A	8	19	751622566	22	24	77150732B	11	5
71310141A	3	11	729910FF1	24	13	741010770	6	14	751632054	26	7	77150732B	30	4
71310181A	8	8	729912FF1	27	12	74140011A	34	24	751633265	22	17	77150752B	20	20
71310321A	22	25	734004N01	16	16	74140011A	36	3	751633268	22	4	77150752B	20	36
71310451A	11	10	734005N01	11	39	74140021A	28	19	751661238	4	14	77150772B	10	16
71310461A	11	49	734005N01	16	5	74140021A	32	4	751661238	8	25	77150772B	12	16
71310731A	23	30	734005N01	3	32	74140021A	7	13	751731542	13	24	77150782B	5	19
71410011A	22	3	734006N01	12	1	74140041A	34	22	757911747	10	9	77151192B	26	9
71410021A	22	14	734006N01	15	31	74140151B	17	9	757941542	10	30	77151222B	8	27
715021306	19	23	734006N01	16	9	74140221A	16.1	4	76010031A	28	4	77151242B	21	28
71610011A	34	19	734006N01	18	29	74140221A	28	16	762604606	23	2	77151242B	25	34
71610181A	30	11	734006N01	23	28	74140231A	34	36	762670012	9	6	77151292B	9	25
71610191A	30	12	734006N01	27	18	74140251A	31	20	762700827	3	31	77151362B	10	15
717430690	19	19	734006N01	28	13	74140251A	32	1	763006N01	20	37	77152322B	23	12
720941616	10	5	734006N01	36	12	741721008	13	2	763106N01	21	18	77250011A	30	18
721212106	6	2	734006N01	9	24	741721008	8	13	763106N01	25	8	77250011A	31	1
722310871	30	25	734008N01	21	35	742231045	28	5	763106N01	33	4	77250021A	21	17
722370654	24	8	734008N01	29	22	742240570	4	38	764000001	26	5	77250021A	28	24
722370654	26	28	734008N01	29	24	742240570	6	7	764000002	27	3	77250021A	29	20
722370655	30	16	734010N01	18	28	74640021A	31	9	764000003	27	8	77250021A	31	10
722370721	30	37	734305N01	34	30	74750011A	25	11	764010001	21	10	77250031A	16	27
722761017	35	7	734306N01	16	8	74810131A	6	17	764010002	25	7	77250041A	26	36
722761031	15	26	734306N01	18	30	74950011A	15	27	764010003	25	13	77250041A	33	21
722761315	15	22	734306N01	20	38	74950011A	16	18	764020002	3	17	77250051A	15	13
724200001	34	5	734306N01	27	19	74950011A	33	16	76410031B	4	36	77250061A	15	5
724650214	18	32	734306N01	28	14	74950011A	34	32	76410091A	14	8	77250061A	16	24
729441542	13	6	734306N01	33	3	74950011A	35	3	76610012B	10	22	77250081A	15	14
729441542	8	18	734310N01	23	10	74950021A	34	20	768002054	28	27	77250101A	31	19
729814NF1	26	16	734310N01	24	12	75010021B	4	35	768351134	2	29	77250101A	34	34
729905FN1	15	23	734630449	29	19	75050011A	16	10	77050212B	35	5	77250111A	23	18
729905FN1	30	29	735000827	25	19	75050011A	2	6	77050272B	16	15	774993421	10	2
729906FN1	16	25	735001237	11	8	751101747	11	4	77140011A	12	25	774993421	11	17
729906FN1	17	13	735001237	12	9	751101747	13	14	77150042B	26	33	77650322A	16.1	13
729906FN1	21	9	735001237	9	5	751102054	10	12	77150400C	3	14	77653072A	18	33



CODE No.	Drwg.	POS. N.	CODE No.	Drwg.	POS. N.	CODE No.	Drwg.	POS. N.	CODE No.	Drwg.	POS. N.	CODE No.	Drwg.	POS. N.
77750011A	25	22	800020602	29	8	800066775	19	31	85210061A	2	23	887130146	1	1
77750021A	25	23	800026343	21	2	800066776	19	26	85210071A	2	—	887130262	1	13
77910072A	6	8	800026343	25	2	800067418	16.1	15	85210081A	5	10	887130710	1	5
77910121A	23	20	800033017	19	10	800067464	16	21	85210481A	19	29	887130748	1	3
77910171A	9	30	800033564	33	27	80010011B	32	13	85240011A	20	16	887130768	1	4
77910242A	26	32	800036241	30	35	80010051C	32	10	85240031A	31	2	887130869	1	19
77910261A	11	50	800037969	20	29	80010091A	31	18	85250011A	16	17	887130870	1	18
77910561A	28	17	800039727	21	34	80010131A	7	14	85250011A	29	7	89540031A	34	9
77940011A	29	23	800040433	21	16	80010141A	7	15	85250011A	33	15	92610011A	20	43
77940031A	31	8	800041039	17	19	80010161A	31	21	85250011A	34	31	93040041A	22	10
77950011A	21	11	800041039	33	22	80010191A	32	3	85250011A	35	4	93040051A	20	18
77950011A	23	7	800041196	24	18	80110031A	28	28	85250021A	26	34	93040091A	4	24
77950011A	25	6	800041393	20	17	80610011A	23	29	85610011A	3	6	93050011A	11	28
77950021A	25	36	800041582	31	4	80610011AB	23	—	85610021A	13	9	93050021A	11	26
77950031A	21	27	800041583	31	3	81410021A	7	10	85610021A	8	16	937817081	23	5
77950051A	17	14	800042341	21	23	81410032B	32	14	85610031A	3	—	937830812	13	17
78010031A	14	24	800042343	21	25	81410101A	28	11	85610241A	10	23	937830812	3	30
78040011A	10	27	800042346	21	12	81810021A	4	3	86610091A	35	23	937831524	11	18
78040011A	12	10	800042937	30	36	82110011A	2	5	87610141B	21	15	937832552	10	8
78050011A	18	15	800043141	29	10	82110091A	22	19	87610211A	28	25	937842030	5	9
78050011A	5	22	800043142	29	11	82140011A	34	41	87610361A	28	18	937850822	4	23
78140011A	18	11	800043314	27	7	82510051A	21	29	87610371A	15	10	937851830	10	34
78140011A	19	11	800046194	30	38	82610031A	10	6	87610371A	34	46	938230114	20	21
78140011A	21	21	800046195	30	39	82610091A	2	12	87710081A	32	2	938230128	4	32
78610031A	7	6	800046664	18	4	82710081A	16	3	88110051A	26	29	938232018	4	30
78610041A	7	16	800046664	19	4	82710281A	23	13	88110061B	22	6	938232021	20	44
78810011C	34	11	800046665	18	5	82710301A	35	9	88110111A	32	12	938232037	5	12
78810031B	11	41	800046665	19	5	82710331B	27	20	88110121A	2	33	938232037	7	5
78810041A	10	25	800047113	17	17	82710451A	25	31	88120011A	4	19	938232037	9	15
78810051A	11	12	800047226	19	3	82910101A	34	17	88210031A	8	14	938232056	11	42
78810061A	11	30	800047420	19	6	82910112A	34	18	88240011A	12	23	938232082	5	14
78810121A	11	—	800048396	20	15	82910121A	33	26	88440011A	22	27	938232087	32	18
78810131A	11	—	800048744	21	33	82910281A	30	34	887005644	1	14	938232087	7	8
79120021A	10	11	800048971	28	2	83010111A	31	11	887130114	1	10	938232131	11	22
79120031A	7	19	800049540	19	9	83010121B	31	12	887130120	1	2	938233081	7	3
79910121A	4	25	800049854	18	7	84110022A	4	2	887130123	1	9	981120002	1	8
79910241A	25	32	800049854	19	7	84740021A	25	33	887130137	1	6			
79910251A	2	10	800050555	15	15	85110011B	4	9	887130139	1	11			
79950011A	6	16	800053734	31	13	85140011A	4	34	887130143	1	7			
800017847	29	17	800066774	19	30	85210051A	2	—	887130144	1	12			

